

CERTIFICATE OF SURVEY

TRACTS E AND F, REGISTERED LAND SURVEY NUMBER 1,
SECTION 2, TOWNSHIP 141 NORTH, RANGE 31 WEST,
CASS COUNTY, MINNESOTA

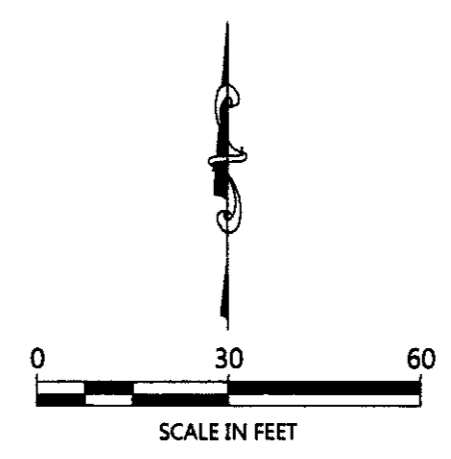
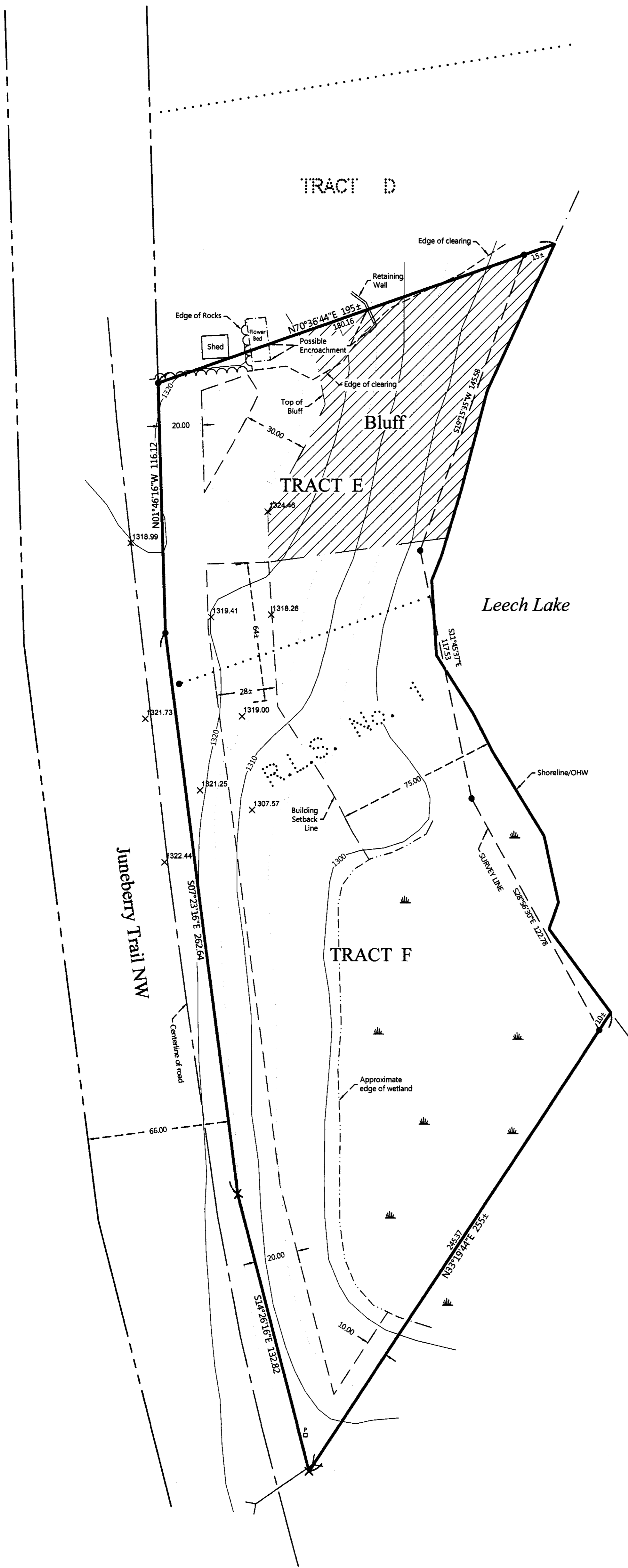

ORIENTATION OF THIS BEARING SYSTEM IS BASED ON THE MINNESOTA COUNTY COORDINATE SYSTEM, (CASS COUNTY NORTH ZONE).

LEGEND

- DENOTES MONUMENT FOUND
- × DENOTES CALCULATED POSITION
- ⊞ DENOTES EXISTING PHONE PEDESTAL
- DENOTES BLUFF AREA
- DENOTES APPROXIMATE INTERMEDIATE CONTOURS
- DENOTES APPROXIMATE INDEX CONTOURS
- 1300 DENOTES SPOT ELEVATION (EXISTING GRADE)
- DENOTES WETLAND(S)
- DENOTES EXISTING CULVERT LOCATION

NOTES:

1. Zoning for subject tract = Shoreland Residential.
2. Parcel ID for subject tract = 38-002-3105.
3. Wetlands and improvements, other than those shown on this certificate, may exist that were not located during this survey.
4. All lines marked with flagging are only an approximation of the true boundary lines and are not to be used as an exact boundary location. Flagged lines should not be used for the establishment of improvements. To mark true boundary lines, additional monumentation would be required.
5. Northern Engineering and Consulting, Inc. was not given nor has conducted a current title search for the subject property. Therefore the information contained in a title search may or may not be accurately shown on this certificate.

JOB NO. 18-164
DATE: 07-24-2018
SHEET NO. 1 OF 1

CERTIFICATE OF SURVEY
Mick Lavelle
708 Oak Drive
Victoria, MN 55386

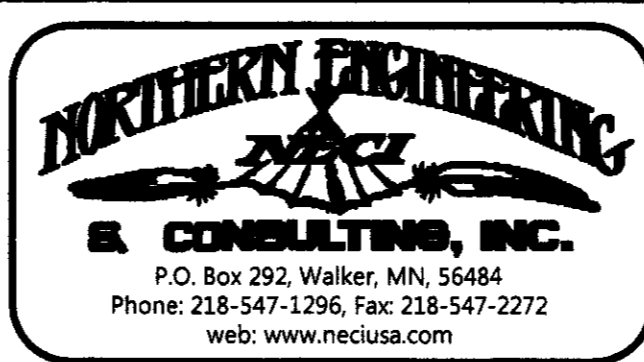

I HEREBY CERTIFY THAT THIS SURVEY, PLAN OR REPORT WAS PREPARED BY ME OR UNDER MY DIRECT SUPERVISION AND THAT I AM A DULY LICENSED LAND SURVEYOR UNDER THE LAWS OF THE STATE OF MINNESOTA.

7/24/18
TERRY L. FREEMAN LIC. NO. 21367

REVISIONS:			
NO.	DATE	DESCRIPTION	BY