

CERTIFICATE OF SURVEY

LINE BETWEEN LOTS 6 AND 7, ORIGINAL PLAT OF WALKER,
SECTION 22, TOWNSHIP 142 NORTH, RANGE 31 WEST,
CASS COUNTY, MINNESOTA

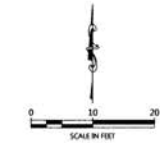
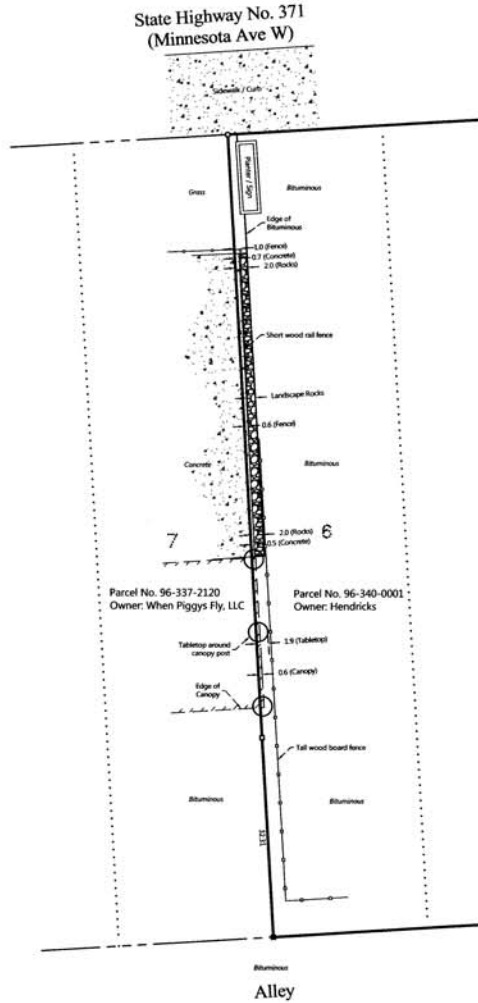

ORIENTATION OF THIS MEASURING SYSTEM IS BASED ON THE MINNESOTA COUNTY COORDINATE SYSTEM, (CASS COUNTY NORTH ZONE).

LEGEND

- DENOTES IRON MONUMENT SET & MARKED BY LICENSE NO. 21367
- DENOTES FOUND P.K. NAIL
- DENOTES SET P.K. NAIL
- ▨ DENOTES EDGE OF EXISTING CONCRETE

NOTES:

1. Parcel ID for subject tract = 96-340-0001.
2. Improvements, other than those shown on this certificate, may exist that were not located during this survey.
3. All lines marked with flagging are only an approximation of the true boundary lines and are not to be used as an exact boundary location. Flagged lines should not be used for the establishment of improvements. To mark true boundary lines, additional monumentation would be required.
4. Northern Engineering and Consulting, Inc. was not given nor has conducted a current title search for the subject property. Therefore the information contained in a title search may or may not be accurately shown on this certificate.

REVISIONS	NO.	DATE

I HEREBY CERTIFY THAT THIS SURVEY PLAN OR REPORT WAS PREPARED BY ME OR UNDER MY CLOSE PERSONAL SUPERVISION AND THAT I AM A duly LICENSED LAND SURVEYOR UNDER THE LAWS OF THE STATE OF MINNESOTA.

TERRY WILLIAMS
 L.S. NO. 21367



CERTIFICATE OF SURVEY
 Bill Hendricks
 P.O. Box 90
 Pine River, MN 56474

JOB NO. 17-230
DATE 06-14-2018
SHEET NO. 1 OF 1