

Certificate of Survey for:
CASS COUNTY LAND DEPARTMENT
 North 1/2, Sec. 20, Twp. 137 N., Rge. 29 W.

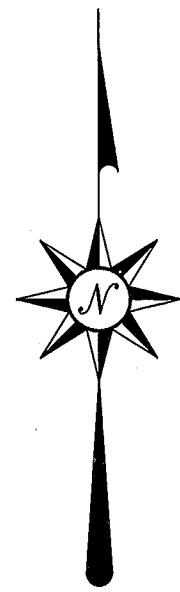

The South line of the SW 1/4 of Sec. 20 is assigned a bearing of N 89°51'06" W based on Cass County South Zone coordinates.

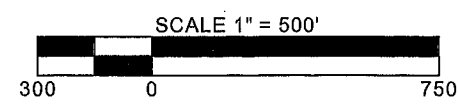

- ⊙ denotes iron monument found
- denotes 7/8" iron pipe marked RLS 21367 set
- denotes Aluminum County Monument marked RLS 21367 set

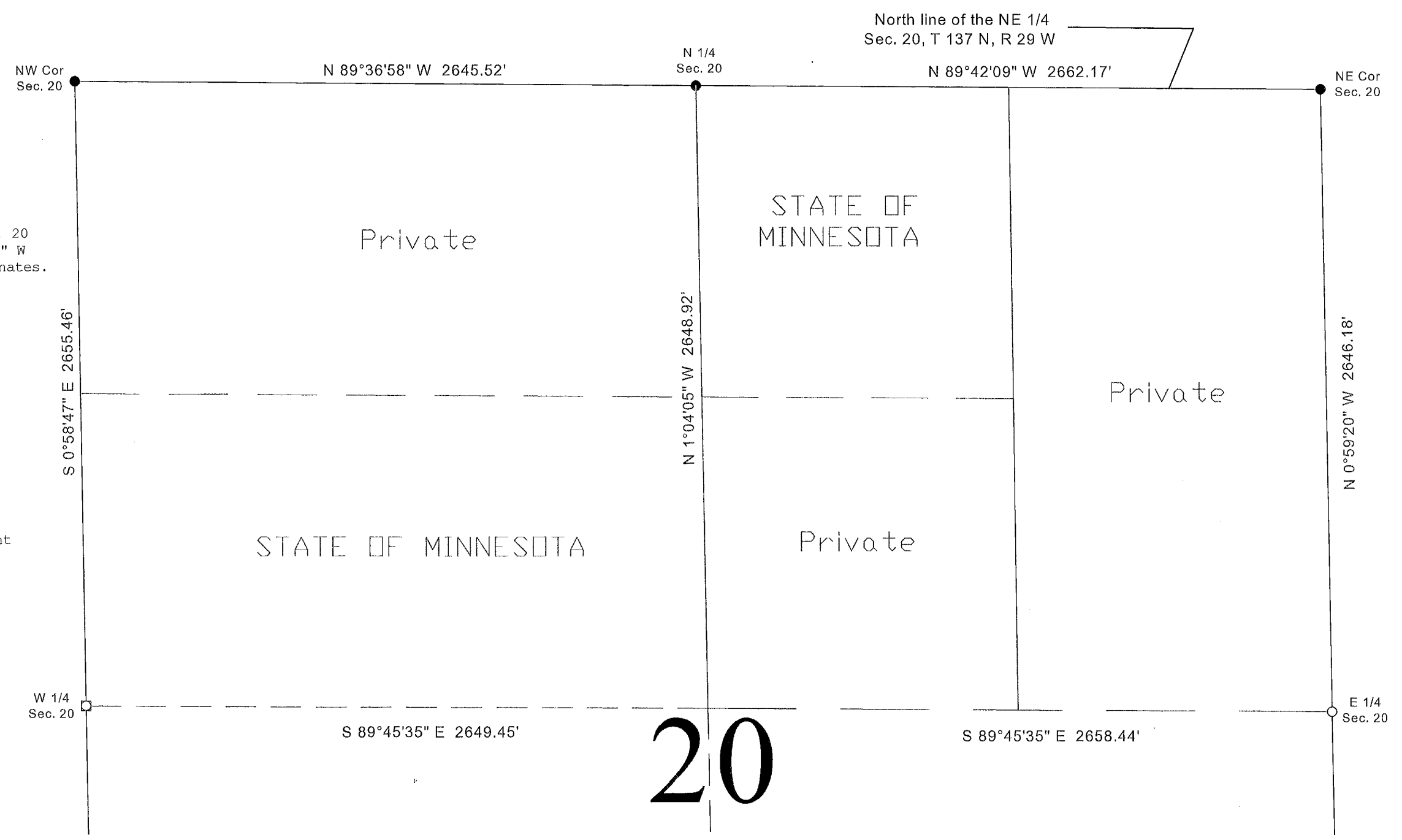

CASS COUNTY SURVEYOR
 8045 County Road 12 NW
 Walker, MN 56484
 (218) 547-7129



I HEREBY CERTIFY THAT THIS SURVEY, PLAN OR REPORT WAS PREPARED BY ME OR UNDER MY DIRECT SUPERVISION AND THAT I AM A DULY LICENSED LAND SURVEYOR UNDER THE LAWS OF THE STATE OF MINNESOTA.

Terry L. Freeman
 Terry L. Freeman, MN LIC. NO. 21367
 DATE 5/30/18

REVISIONS	Description
Date	

JOB NO. 2018.009
 DATE 5-30-2018
 SHEET NO.
1 OF 1