

Certificate of Survey for: CASS COUNTY LAND DEPARTMENT

East line of Section 34, Twp. 137 N., Rge. 32 W.

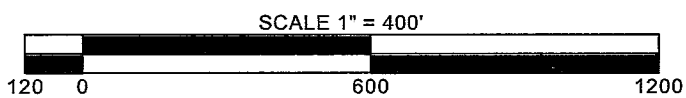

The East line of the SE 1/4, Sec. 34
is assigned a bearing of N 0°25'52" E
based on Cass County South Zone coordinates.



- denotes iron monument found
- denotes 7/8" iron pipe marked
RLS 21367 set.
- denotes steel post and sign

The East line of the SE 1/4,
Sec. 34, T. 137 N., R. 32 W.

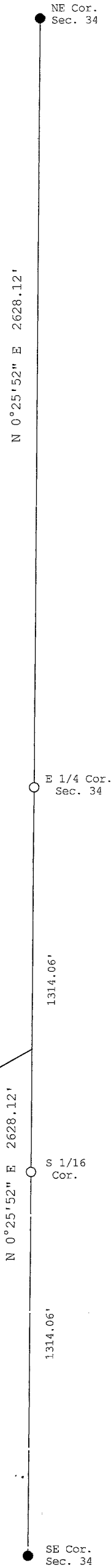

JOB NO. 2018.008
DATE 5-2-2018
SHEET NO.
1 OF 2

REVISIONS	
Date	Description

I HEREBY CERTIFY THAT THIS SURVEY, PLAN OR REPORT WAS PREPARED BY ME OR UNDER MY DIRECT SUPERVISION AND THAT I AM A DULY LICENSED LAND SURVEYOR UNDER THE LAWS OF THE STATE OF MINNESOTA.

Terry L. Freeman 5/9/18
Terry L. Freeman, MN LIC. NO. 21367 DATE



CASS COUNTY SURVEYOR
8045 County Road 12 NW
Walker, MN 56484
(218) 547-7129

Certificate of Survey for: CASS COUNTY LAND DEPARTMENT

East line of the SE 1/4 of the SE 1/4, Section 34



The East line of the SE 1/4,
Sec. 34, T. 137 N., R. 32 W.

The East line of the SE 1/4, Sec. 34
is assigned a bearing of N 0°25'52" E
based on Cass County South Zone coordinates.

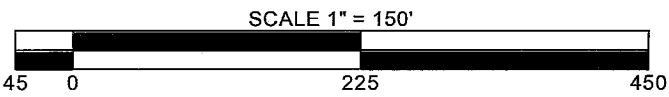

- denotes iron monument found
- denotes 7/8" iron pipe marked
RLS 21367 set.
- denotes steel post and sign

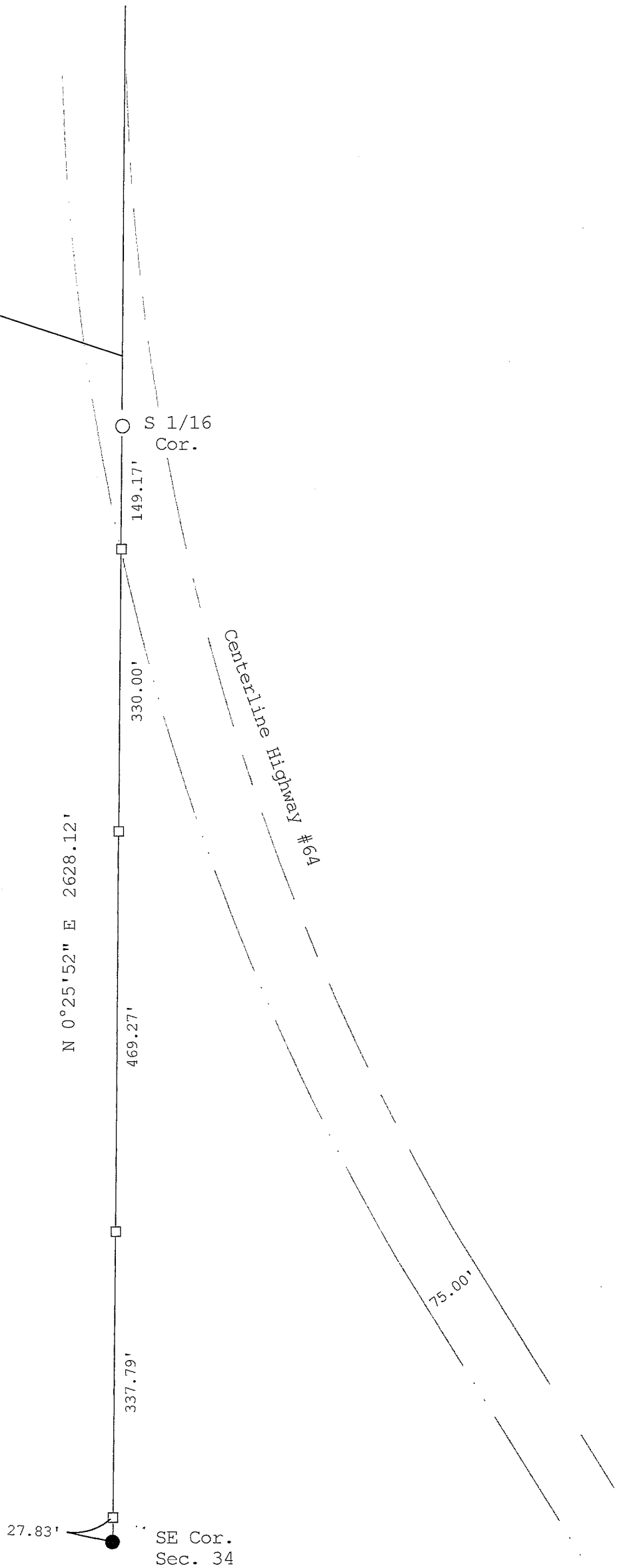

JOB NO. 2018.008
DATE 5-2-2018
SHEET NO.
2 OF 2

REVISIONS	
Date	Description

I HEREBY CERTIFY THAT THIS SURVEY, PLAN OR REPORT WAS PREPARED BY ME OR UNDER MY DIRECT SUPERVISION AND THAT I AM A DULY LICENSED LAND SURVEYOR UNDER THE LAWS OF THE STATE OF MINNESOTA.

Terry L. Freeman 5/9/18

Terry L. Freeman, MN LIC. NO. 21367 DATE



CASS COUNTY SURVEYOR
8045 County Road 12 NW
Walker, MN 56484
(218) 547-7129