

Certificate of Survey for:  
**CASS COUNTY LAND DEPARTMENT**

Lot 16, Block 1, SOUTHTOWN ACRES  
 SE 1/4 of the NE 1/4, Section 6, Township 137 North, Range 29 West

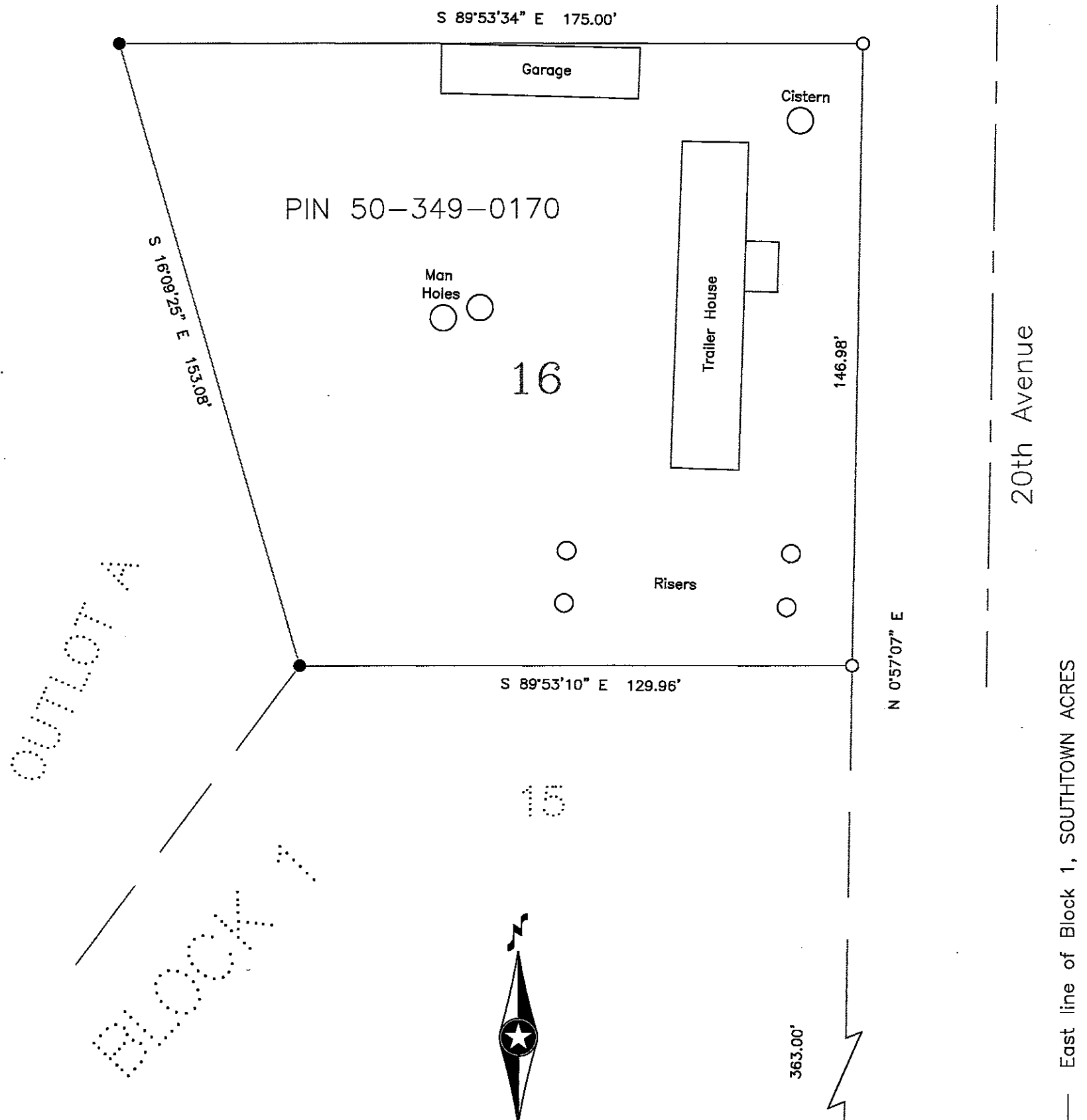

OUTLOT A

BLOCK 1

The East line of Block 1 is assigned a bearing of N 0°57'07" E based on Cass County South Zone coordinates.

30 0 30



Scale: 1 inch = 30 feet

● denotes iron monument found

○ denotes 7/8" iron pipe marked RLS 21367

I HEREBY CERTIFY THAT THIS SURVEY, PLAN OR REPORT WAS PREPARED BY ME OR UNDER MY DIRECT SUPERVISION AND THAT I AM A DULY LICENSED LAND SURVEYOR UNDER THE LAWS OF THE STATE OF MINNESOTA.

*Terry L. Freeman*  
 Terry L. Freeman, MN LIC. NO. 21367 DATE 12/20/17

CASS COUNTY SURVEYOR  
 8045 County Road 12 NW  
 Walker, MN 56484  
 (218)547-7129