

Certificate of Survey for:
CASS COUNTY LAND DEPARTMENT

Lots 11-12, Block 7, Plat of BENA

SE 1/4 of the SE 1/4, Sec. 27, Township 145 North, Range 28 West.



The South line of Block 7 is assigned a bearing of N 89°20'12" E based on Cass County North Zone coordinates.



Scale: 1 inch = 20 feet

- denotes iron monument found
- denotes 1.25" iron pipe marked RLS 21367

County Road #8

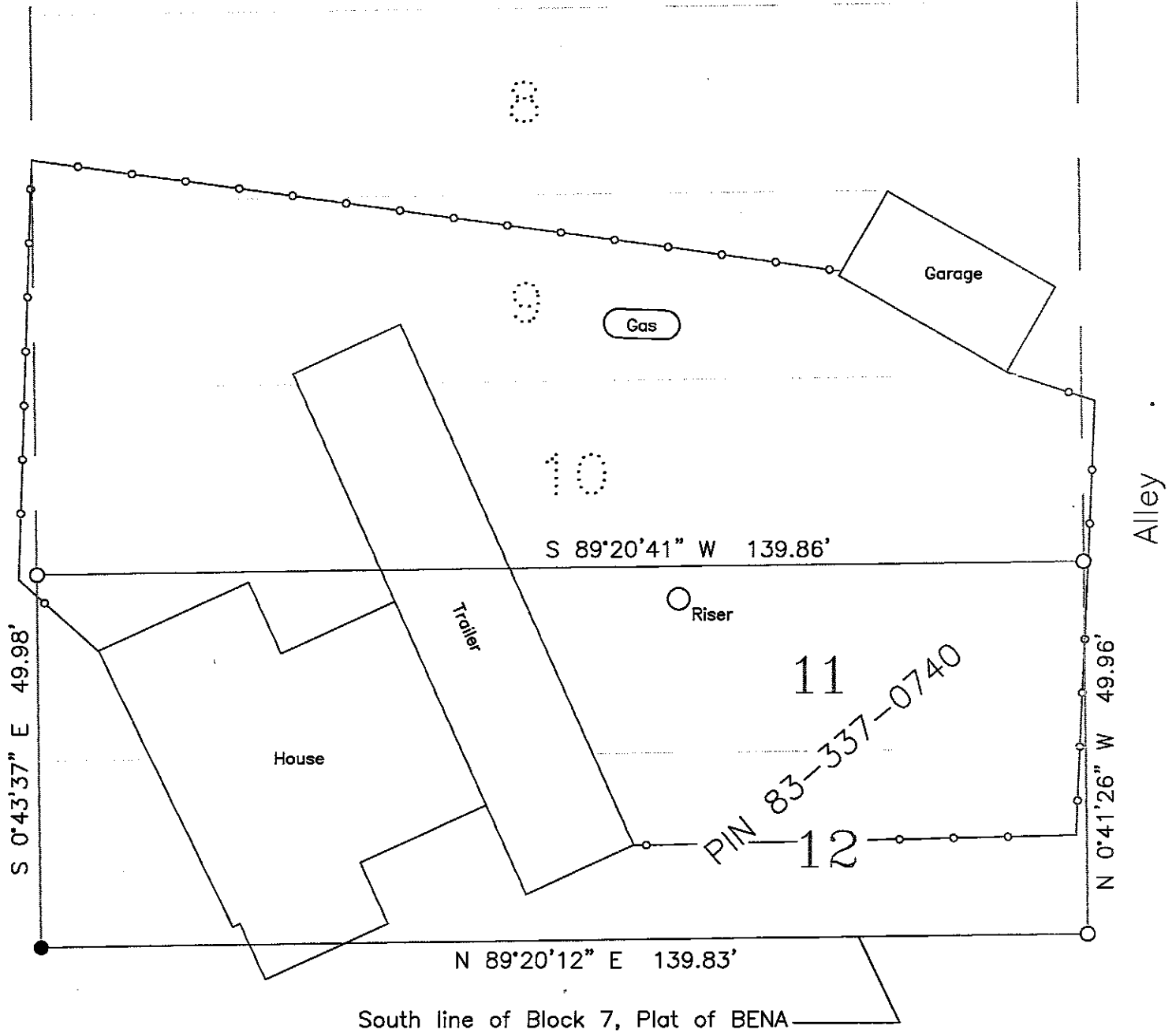

South line of Block 7, Plat of BENA

SECOND ST.

CASS COUNTY SURVEYOR
 8045 County Road 12 NW
 Walker, MN 56484
 (218)547-7129

I HEREBY CERTIFY THAT THIS SURVEY, PLAN OR REPORT WAS PREPARED BY ME OR UNDER MY DIRECT SUPERVISION AND THAT I AM A DULY LICENSED LAND SURVEYOR UNDER THE LAWS OF THE STATE OF MINNESOTA.

Terry L. Freeman
 Terry L. Freeman, MN LIC. NO. 21367 DATE 12/20/17