

Certificate of Survey for:
CASS COUNTY HIGHWAY DEPARTMENT
 Part of County Road #115

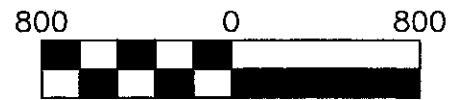

- denotes iron monument found
- denotes Aluminum County Monument marked RLS 21367
- △ denotes aluminum capped telspar post.

The North line of Section 31 is assigned a bearing of S 89°43'26" E based on Cass County South Zone coordinates.



Scale: 1 inch = 800 feet

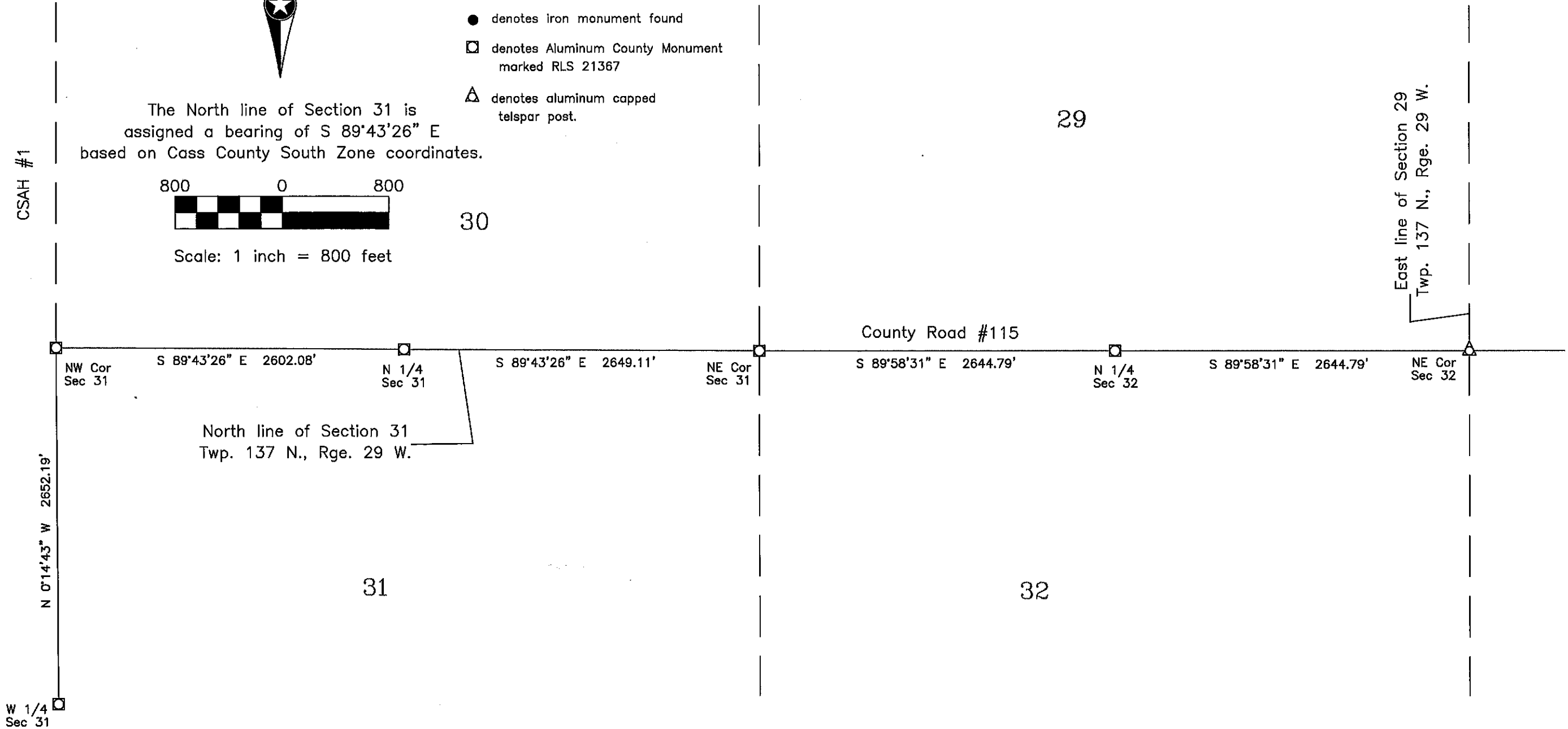

CASS COUNTY SURVEYOR
 8045 County Road 12 NW
 Walker, MN 56484
 (218)547-7129

REPORT WAS PREPARED BY ME OR UNDER MY DIRECT SUPERVISION AND THAT I AM A DULY LICENSED LAND SURVEYOR UNDER THE LAWS OF THE STATE OF MINNESOTA.

Terry L. Freeman

Terry L. Freeman, MN LIC. NO. 21367

12/13/17
 DATE