

Certificate of Survey for:
CASS COUNTY LAND DEPARTMENT

North 1/2 of Section 28, T. 144 N., R. 25 W.



North line of the NE 1/4
 Sec. 28, T. 144 N., R. 25 W.

The North line of the NE 1/4 of Sec. 28
 is assigned a bearing of N 89°31'22" E
 based on Cass County North Zone coordinates.

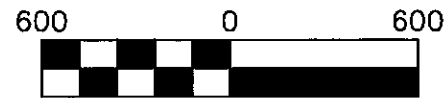

Scale: 1 inch = 600 feet

- denotes iron monument found
- X denotes computed position
- denotes 7/8" iron pipe marked RLS 21367

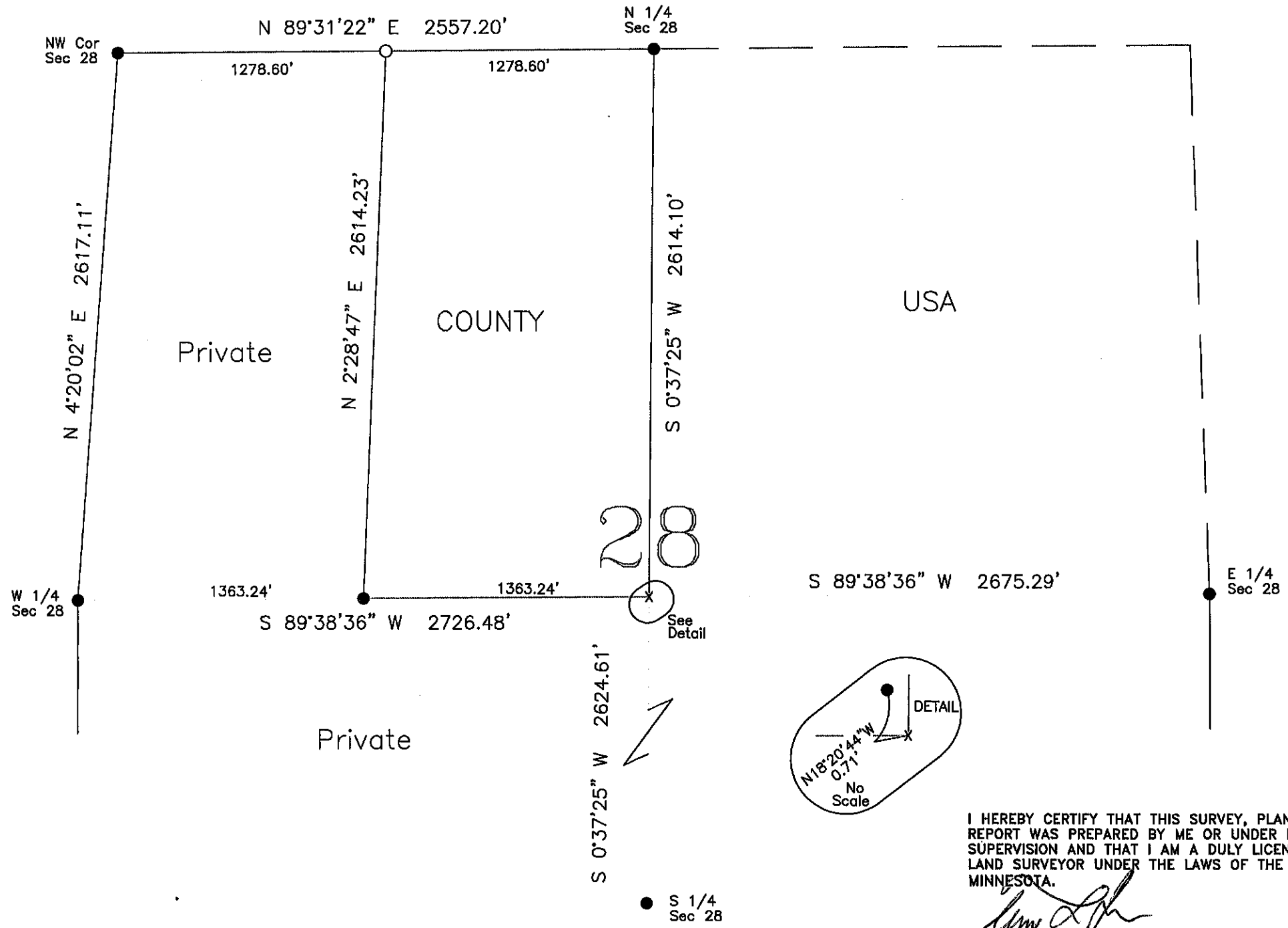

CASS COUNTY SURVEYOR
 8045 County Road 12 NW
 Walker, MN 56484
 (218)547-7129

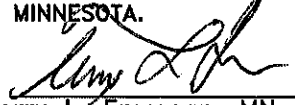
I HEREBY CERTIFY THAT THIS SURVEY, PLAN OR
 REPORT WAS PREPARED BY ME OR UNDER MY DIRECT
 SUPERVISION AND THAT I AM A DULY LICENSED
 LAND SURVEYOR UNDER THE LAWS OF THE STATE OF
 MINNESOTA.

 Terry L. Freeman, MN LIC. NO. 21367 12/13/17 DATE