

Certificate of Survey for:  
**CASS COUNTY HIGHWAY DEPARTMENT**

County Road #23

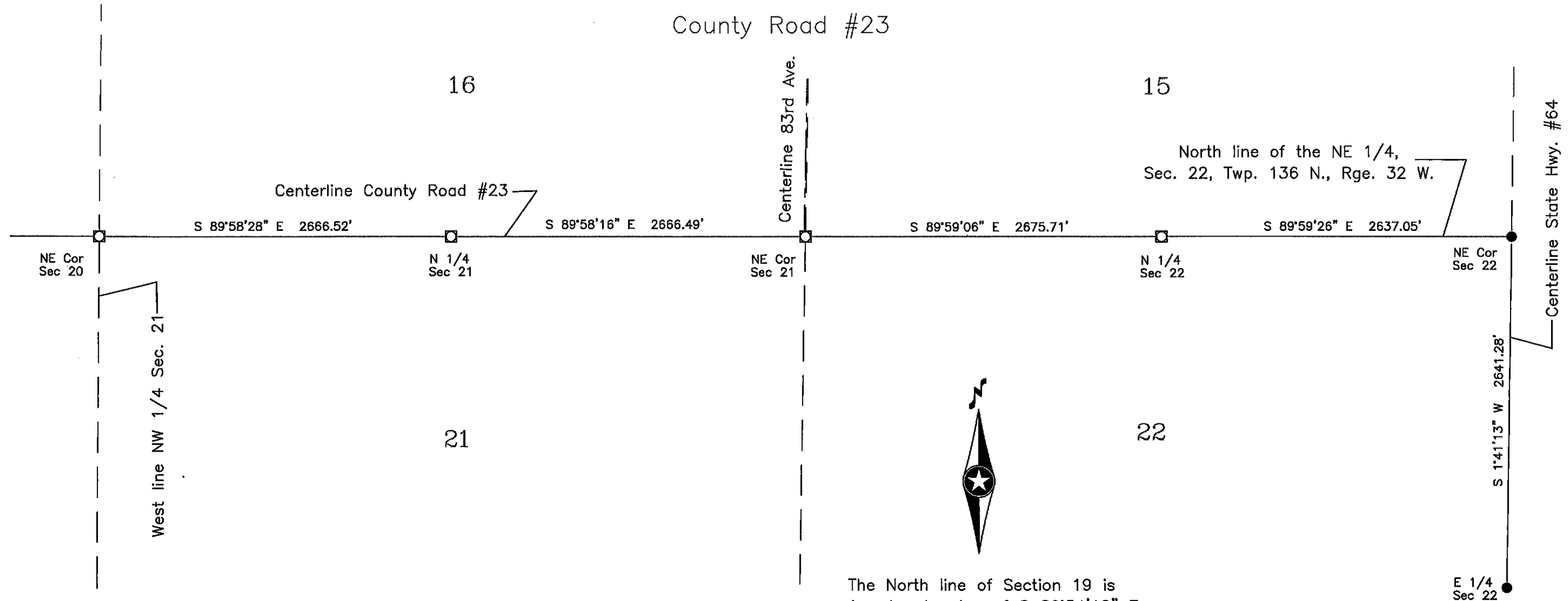

The North line of Section 19 is assigned a bearing of S 89°54'18" E based on Cass County South Zone coordinates.

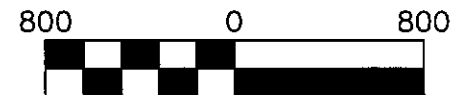

Scale: 1 inch = 800 feet

- denotes iron monument found
- denotes Aluminum County Monument marked RLS 21367

**CASS COUNTY SURVEYOR**  
 8045 County Road 12 NW  
 Walker, MN 56484  
 (218)547-7129

Sheet 2 of 2

I HEREBY CERTIFY THAT THIS SURVEY, PLAN OR REPORT WAS PREPARED BY ME OR UNDER MY DIRECT SUPERVISION AND THAT I AM A DULY LICENSED LAND SURVEYOR UNDER THE LAWS OF THE STATE OF MINNESOTA.

*Terry L. Freeman*  
 Terry L. Freeman, MN LIC. NO. 21367

11/8/17  
 DATE