

Certificate of Survey for:
CASS COUNTY HIGHWAY DEPARTMENT
 Part of County Road #20

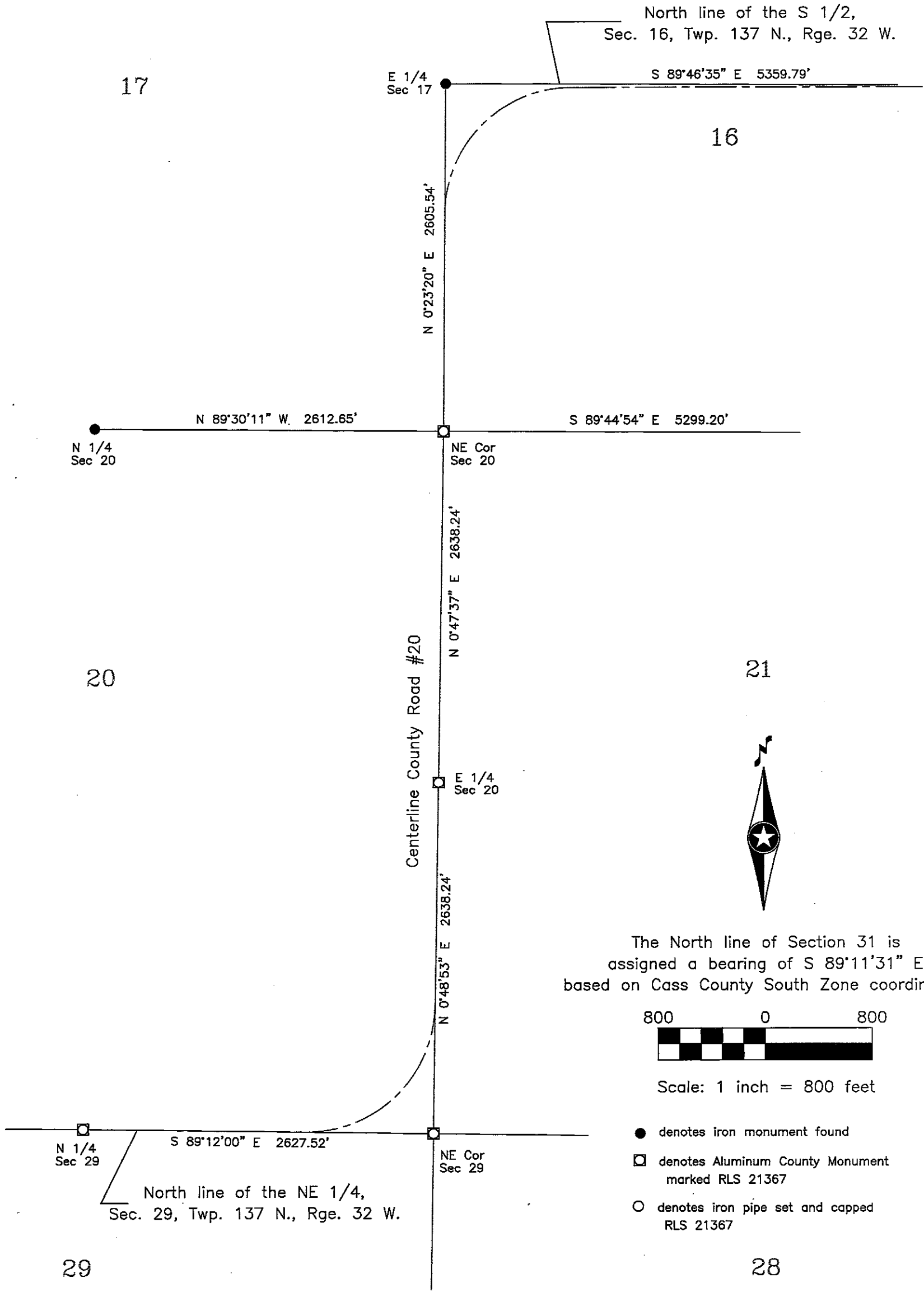

The North line of Section 31 is assigned a bearing of S 89°11'31" E based on Cass County South Zone coordinates.

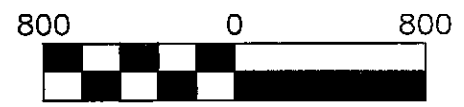

Scale: 1 inch = 800 feet

- denotes iron monument found
- denotes Aluminum County Monument marked RLS 21367
- denotes iron pipe set and capped RLS 21367

I HEREBY CERTIFY THAT THIS SURVEY, PLAN OR REPORT WAS PREPARED BY ME OR UNDER MY DIRECT SUPERVISION AND THAT I AM A DULY LICENSED LAND SURVEYOR UNDER THE LAWS OF THE STATE OF MINNESOTA.

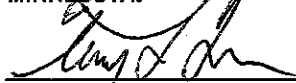
 Terry L. Freeman, MN LIC. NO. 21367 11/1/17
 DATE

CASS COUNTY SURVEYOR
 8045 County Road 12 NW
 Walker, MN 56484
 (218)547-7129

Sheet 2 of 3