

Certificate of Survey for:
CASS COUNTY LAND DEPARTMENT
 S 1/2 – SE 1/4 of Section 3, T. 140 N., R. 30 W.

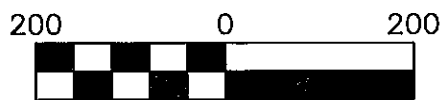

The West line of the NW 1/4 is assigned a bearing of S 3°19'58" W based on Cass County North Zone coordinates.



Scale: 1 inch = 200 feet

- denotes iron monument found
- denotes 7/8" iron pipe marked RLS 21367
- X denotes Calculated position

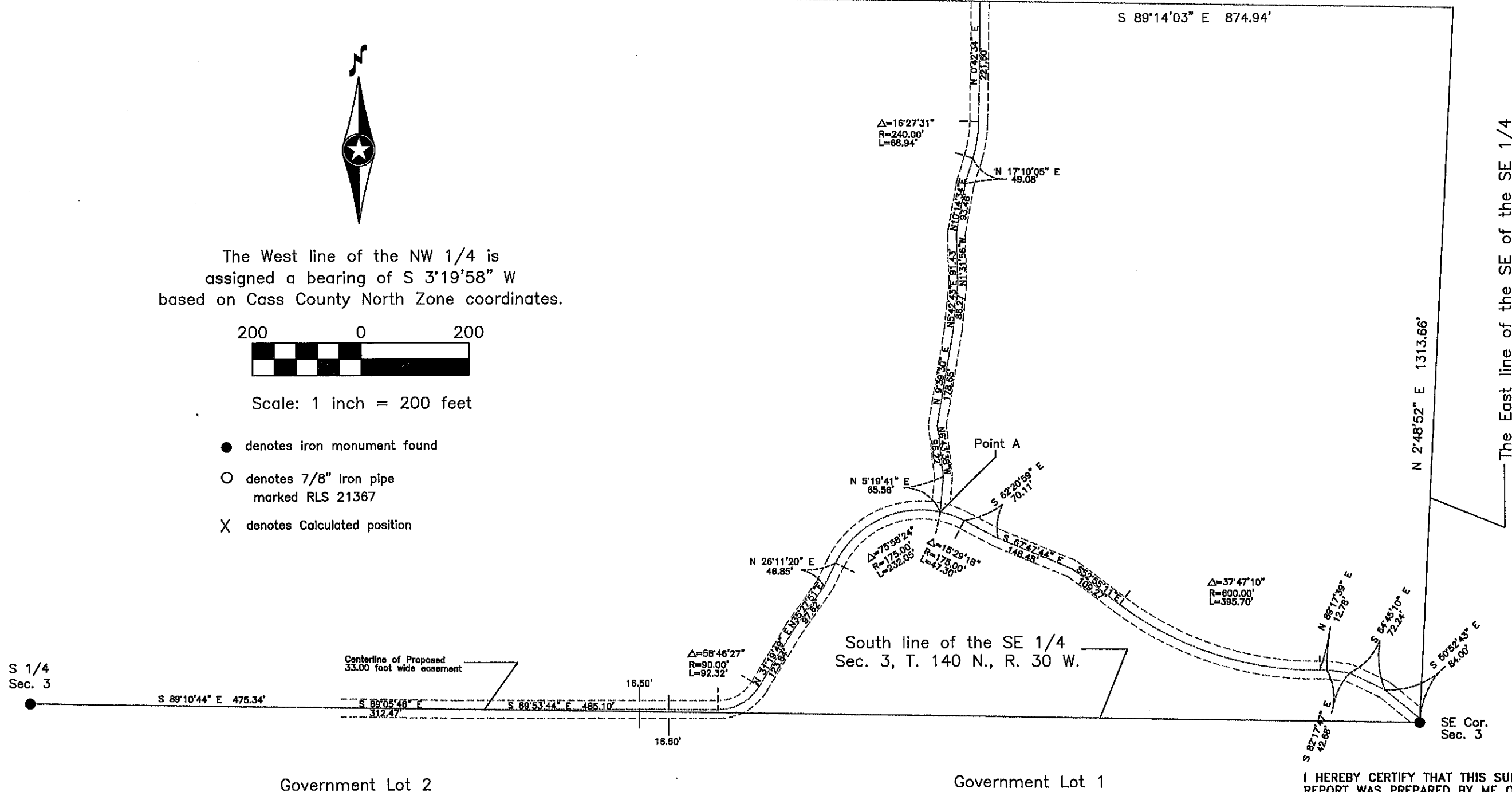

Government Lot 2

Government Lot 1

SECTION 10

CASS COUNTY SURVEYOR
 8045 County Road 12 NW
 Walker, MN 56484
 (218)547-7129

I HEREBY CERTIFY THAT THIS SURVEY, PLAN OR REPORT WAS PREPARED BY ME OR UNDER MY DIRECT SUPERVISION AND THAT I AM A DULY LICENSED LAND SURVEYOR UNDER THE LAWS OF THE STATE OF MINNESOTA.

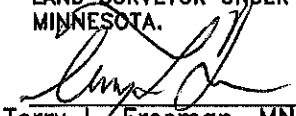
 Terry L. Freeman, MN LIC. NO. 21367 9/13/17
 DATE

9/27/2017, 8462

#2017.021