

Certificate of Survey for:
CASS COUNTY HIGHWAY DEPARTMENT
 Part of County Road #24

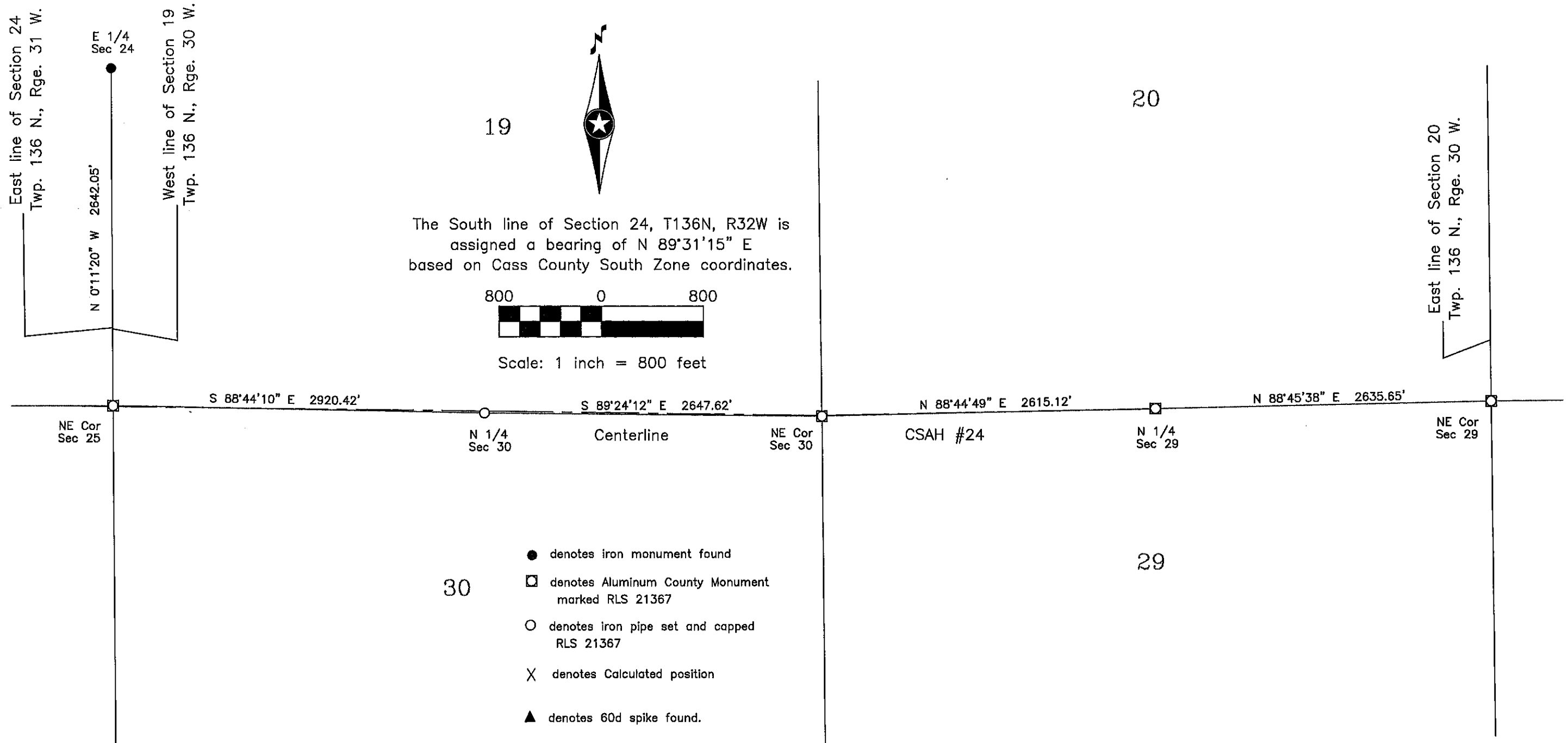

The South line of Section 24, T136N, R32W is assigned a bearing of N 89°31'15" E based on Cass County South Zone coordinates.

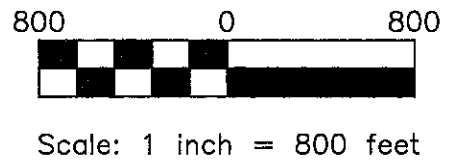

- denotes iron monument found
- denotes Aluminum County Monument marked RLS 21367
- denotes iron pipe set and capped RLS 21367
- X denotes Calculated position
- ▲ denotes 60d spike found.

CASS COUNTY SURVEYOR
 8045 County Road 12 NW
 Walker, MN 56484
 (218)547-7129

Sheet 5 of 6

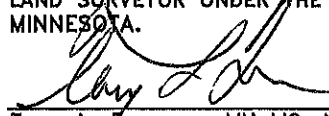
REPORT WAS PREPARED BY ME OR UNDER MY DIRECT SUPERVISION AND THAT I AM A DULY LICENSED LAND SURVEYOR UNDER THE LAWS OF THE STATE OF MINNESOTA.

 Terry L. Freeman, MN LIC. NO. 21367 9/13/17
 DATE