

CERTIFICATE OF SURVEY

PART OF SECTION 34,
TOWNSHIP 141 NORTH, RANGE 28 WEST,
CASS COUNTY, MINNESOTA

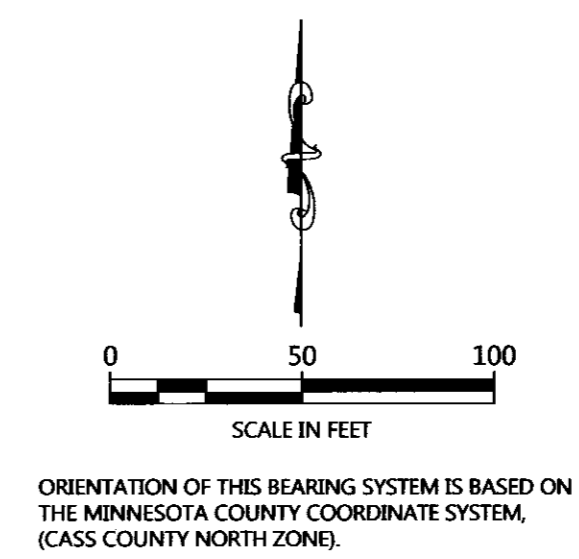
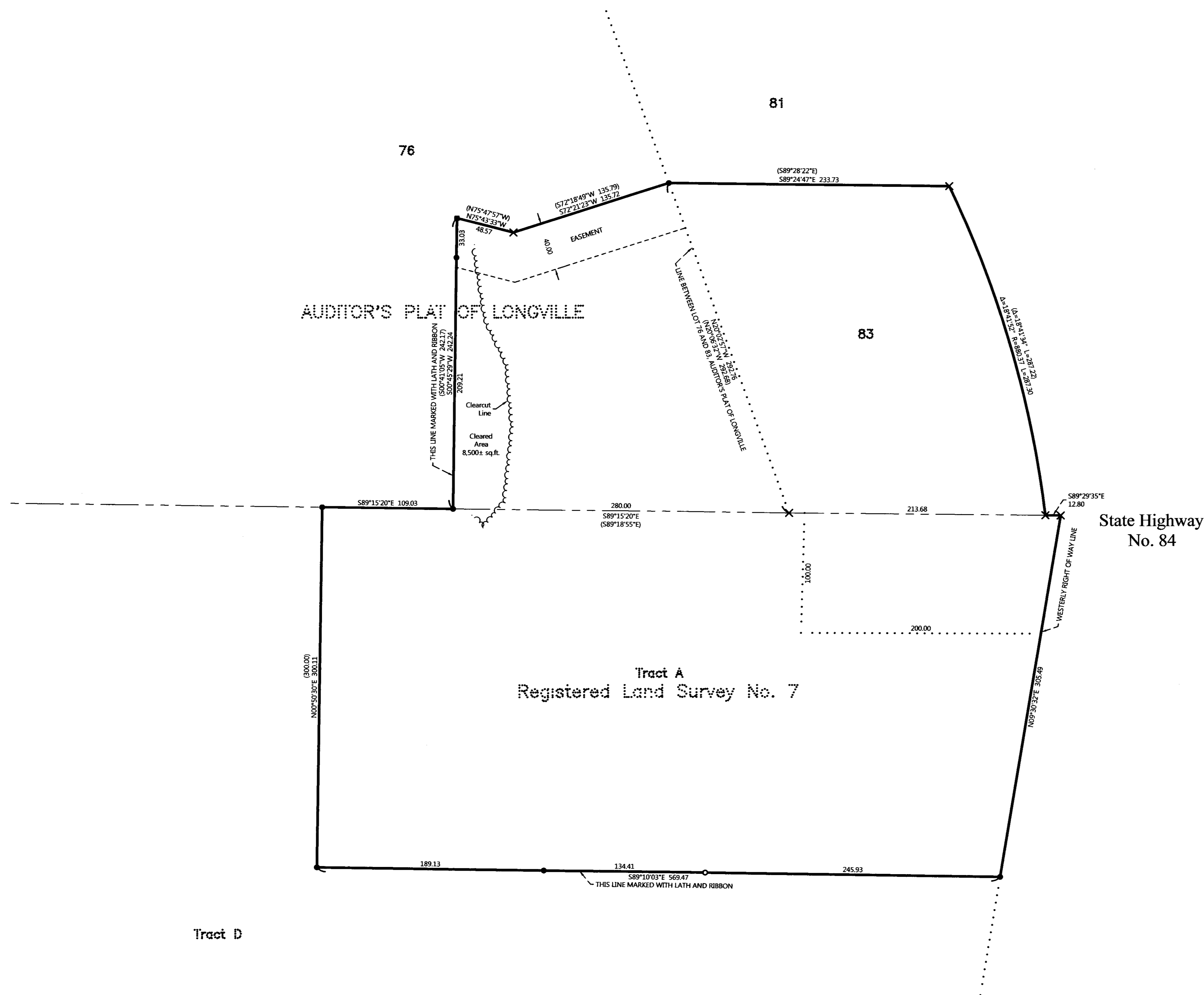

- LEGEND**
- DENOTES IRON MONUMENT SET & MARKED BY LICENSE NO. 21367
 - DENOTES MONUMENT FOUND
 - DENOTES FOUND PK NAIL
 - × DENOTES CALCULATED POSITION

- NOTES:**
1. Parcel ID for subject tract = 91-337-8300.
 2. Wetlands and improvements, other than those shown on this certificate, may exist that were not located during this survey.
 3. All lines marked with flagging are only an approximation of the true boundary lines and are not to be used as an exact boundary location. Flagged lines should not be used for the establishment of improvements. To mark true boundary lines, additional monumentation would be required.
 4. Northern Engineering and Consulting, Inc. was not given nor has conducted a current title search for the subject property. Therefore the information contained in a title search may or may not be accurately shown on this certificate.

REVISIONS	NO.	DATE	BY

I HEREBY CERTIFY THAT THIS SURVEY, PLAN OR REPORT WAS PREPARED BY ME OR UNDER MY DIRECT SUPERVISION AND THAT I AM A DULY LICENSED LAND SURVEYOR UNDER THE LAWS OF THE STATE OF MINNESOTA.

 TERRY L. FREEMAN
 L.C. NO. 31367
8/21/17

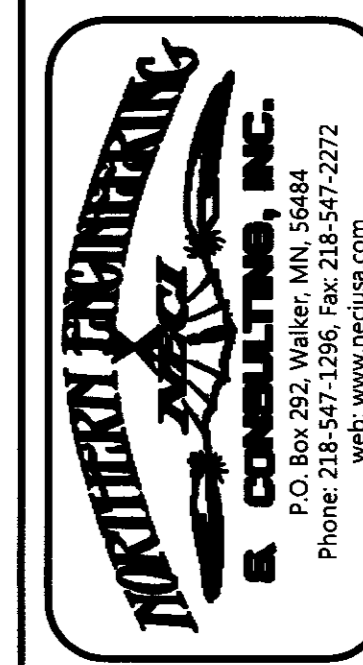

CERTIFICATE OF SURVEY
 St. Edwards, c/o Father Keith
 P.O. Box 38
 Longville, MN 56655

JOB NO. 17-219
 DATE: 08-21-2017

SHEET NO.
 1 OF 1