

Certificate of Survey for:
CASS COUNTY LAND DEPARTMENT
 Gov't Lot 7, Section 28, Township 141 North, Range 28 West



The West line of Gov't Lot 7 of Sec. 28
 is assigned a bearing of S 1°20'49" W
 based on Cass County North Zone coordinates.



Scale: 1 inch = 200 feet

- denotes iron monument found
- denotes Steel Sign Post
- denotes 1.25" iron pipe marked RLS 21367

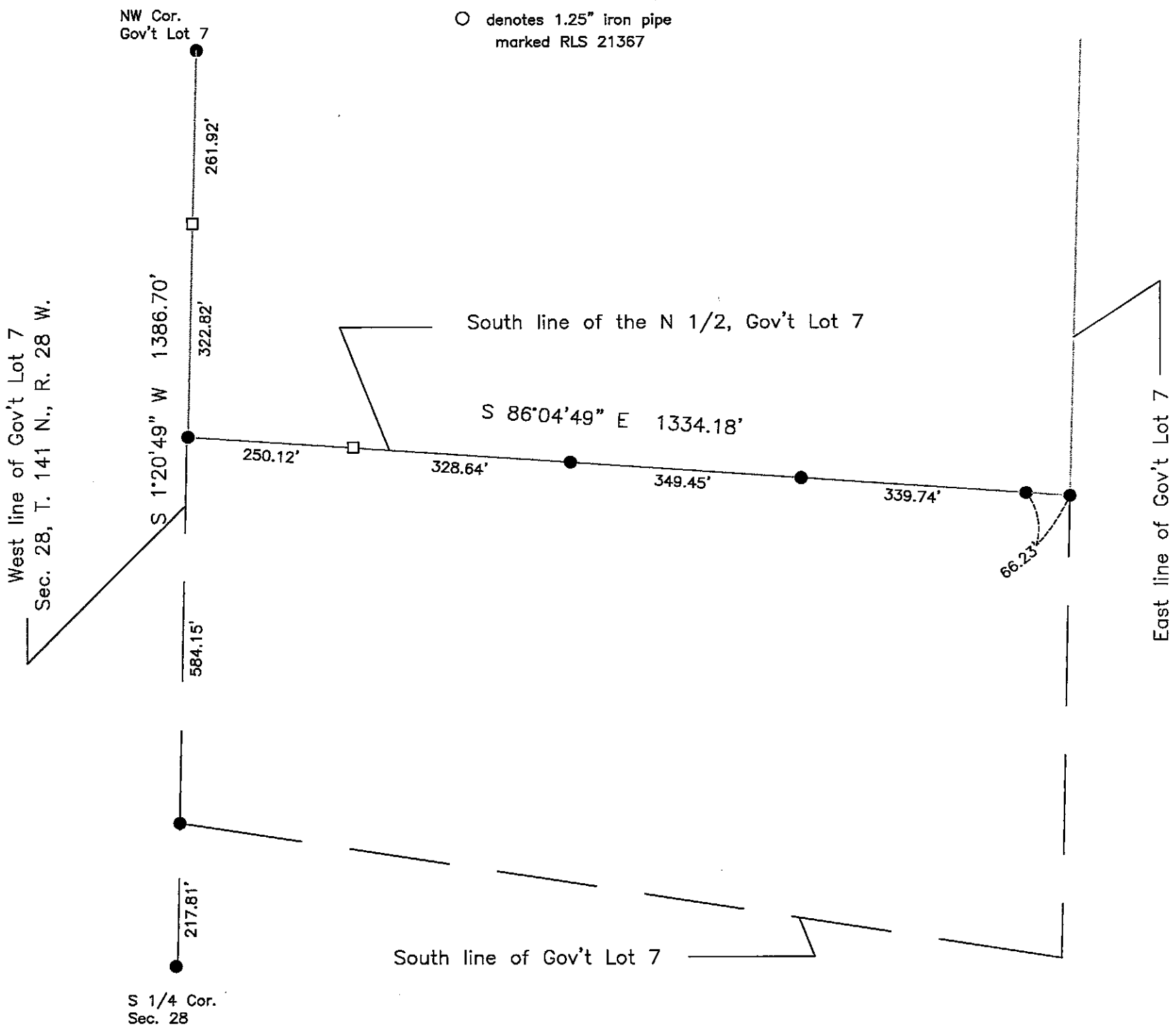

CASS COUNTY SURVEYOR
 8045 County Road 12 NW
 Walker, MN 56484
 (218)547-1211 (117)

I HEREBY CERTIFY THAT THIS SURVEY, PLAN OR
 REPORT WAS PREPARED BY ME OR UNDER MY DIRECT
 SUPERVISION AND THAT I AM A DULY LICENSED
 LAND SURVEYOR UNDER THE LAWS OF THE STATE OF
 MINNESOTA.

Terry L. Freeman
 Terry L. Freeman, MN LIC. NO. 21367 DATE 5/3/17