

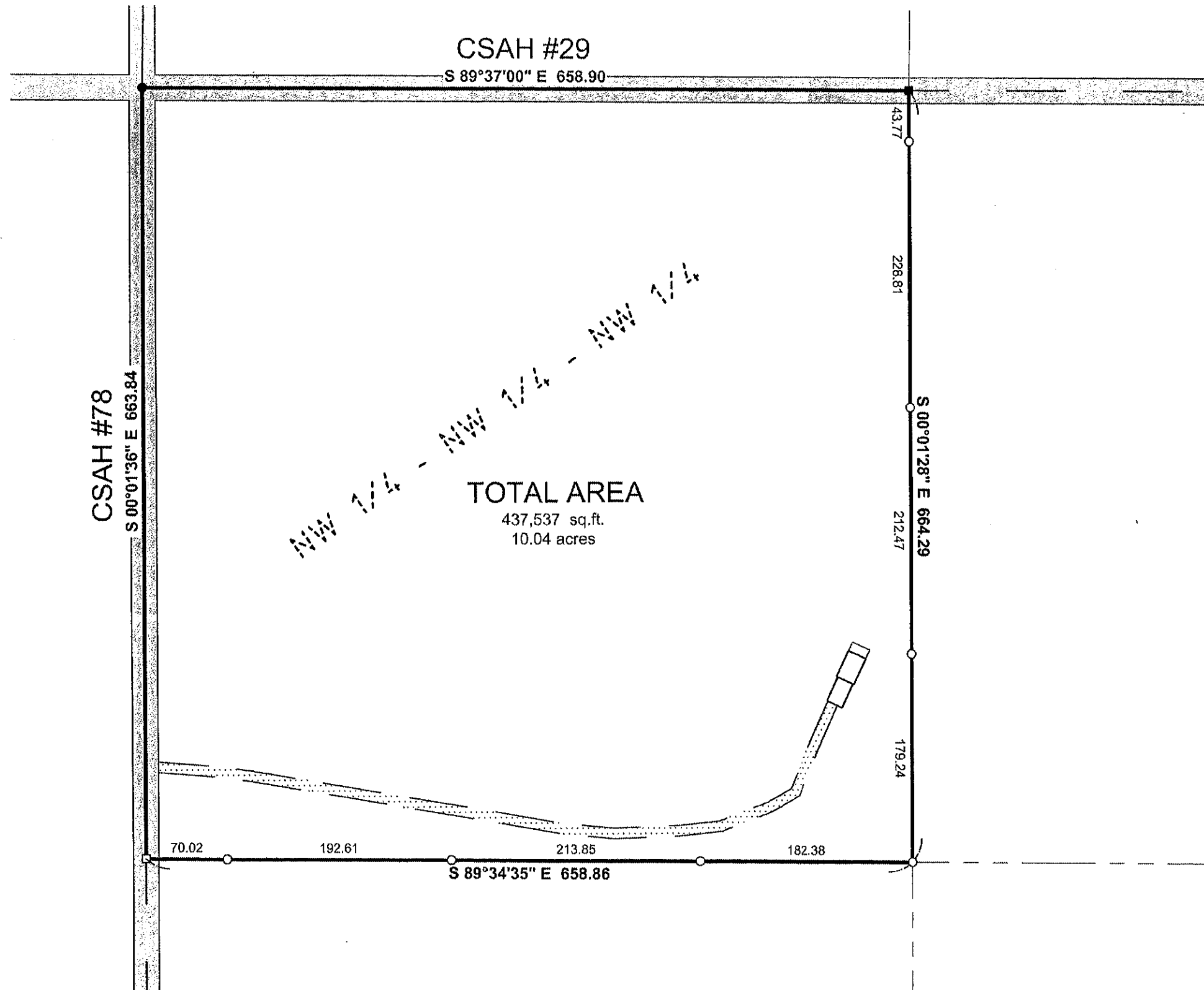





SKETCH OF SURVEY

NW 1/4 - NW 1/4 - NW 1/4
 SECTION 8, TOWNSHIP 135 NORTH, RANGE 29 WEST
 CASS COUNTY, MINNESOTA

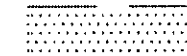

LEGEND

-  DENOTES EDGE OF EXISTING BITUMINOUS
-  DENOTES EDGE OF EXISTING GRAVEL
-  DENOTES MONUMENT FOUND
-  DENOTES IRON MONUMENT SET MARKED BY LICENSE No. 41002
-  DENOTES FOUND PK NAIL
-  DENOTES SET PK NAIL

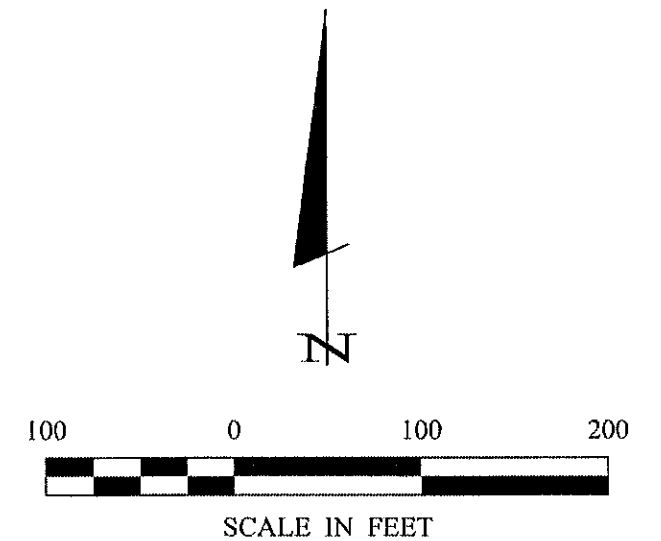

GILES RADTKE
 PROJECT NUMBER : 16210
 DATE : 06/23/2016



30176 Old Highway #371
 Suite 2
 P. O. Box 874
 Pequot Lakes, MN 56472
 218-568-4940
www.stonemarksurvey.com