

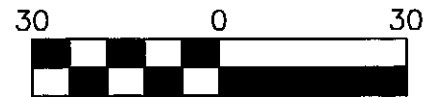

Certificate of Survey for:
CASS COUNTY LAND DEPARTMENT

Part of Lot 5, Block B, Harding - Jondahl Plat

The South line of Block B is assigned a bearing of S 89°04'03" E based on Cass County North Zone coordinates.



Scale: 1 inch = 30 feet

- denotes iron monument found
- denotes 1.12" iron pipe marked RLS 21367

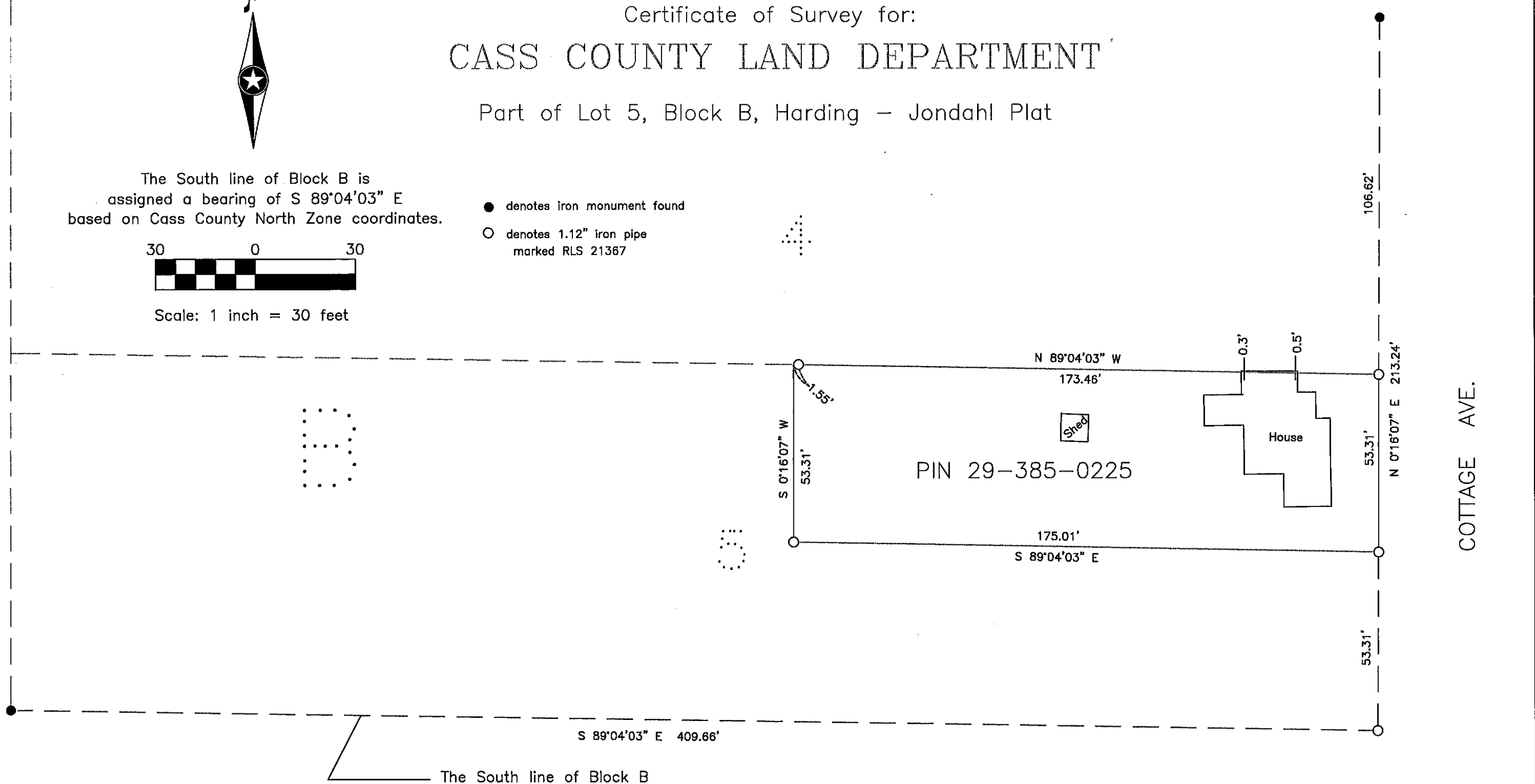

CASS COUNTY SURVEYOR
8045 County Road 12 NW
Walker, MN 56484
(218)547-1211 (117)

I HEREBY CERTIFY THAT THIS SURVEY, PLAN OR REPORT WAS PREPARED BY ME OR UNDER MY DIRECT SUPERVISION AND THAT I AM A DULY LICENSED LAND SURVEYOR UNDER THE LAWS OF THE STATE OF MINNESOTA.
Terry L. Freeman
Terry L. Freeman, MN LIC. NO. 21367 DATE 2/17/17