

Certificate of Survey for:  
**CASS COUNTY LAND DEPARTMENT**  
 Part of Section 13, Township 137 North, Range 32 West of the 5th P.M.

NW Cor  
Sec. 13

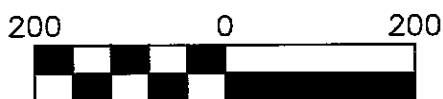

The South line of the NW 1/4 of Sec. 13  
 is assigned a bearing of N 89°44'36" W  
 based on Cass County South Zone coordinates.



Scale: 1 inch = 200 feet

- denotes iron monument found
- denotes Steel Sign Post set
- denotes 1.25" iron pipe marked RLS 21367

I HEREBY CERTIFY THAT THIS SURVEY, PLAN OR  
 REPORT WAS PREPARED BY ME OR UNDER MY DIRECT  
 SUPERVISION AND THAT I AM A DULY LICENSED  
 LAND SURVEYOR UNDER THE LAWS OF THE STATE OF  
 MINNESOTA.

*Terry L. Freeman*  
 Terry L. Freeman, MN LIC. NO. 21367      12/14/16      DATE

W 1/4 Cor  
Sec 13

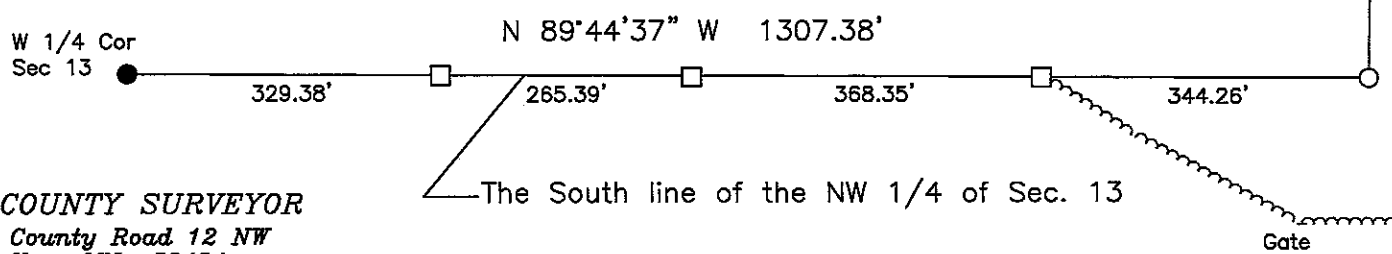

**CASS COUNTY SURVEYOR**  
 8045 County Road 12 NW  
 Walker, MN 56484  
 (218)547-1211 (117)

Certificate of Survey for:  
**CASS COUNTY LAND DEPARTMENT**  
 Part of Section 13, Township 137 North, Range 32 West of the 5th P.M.

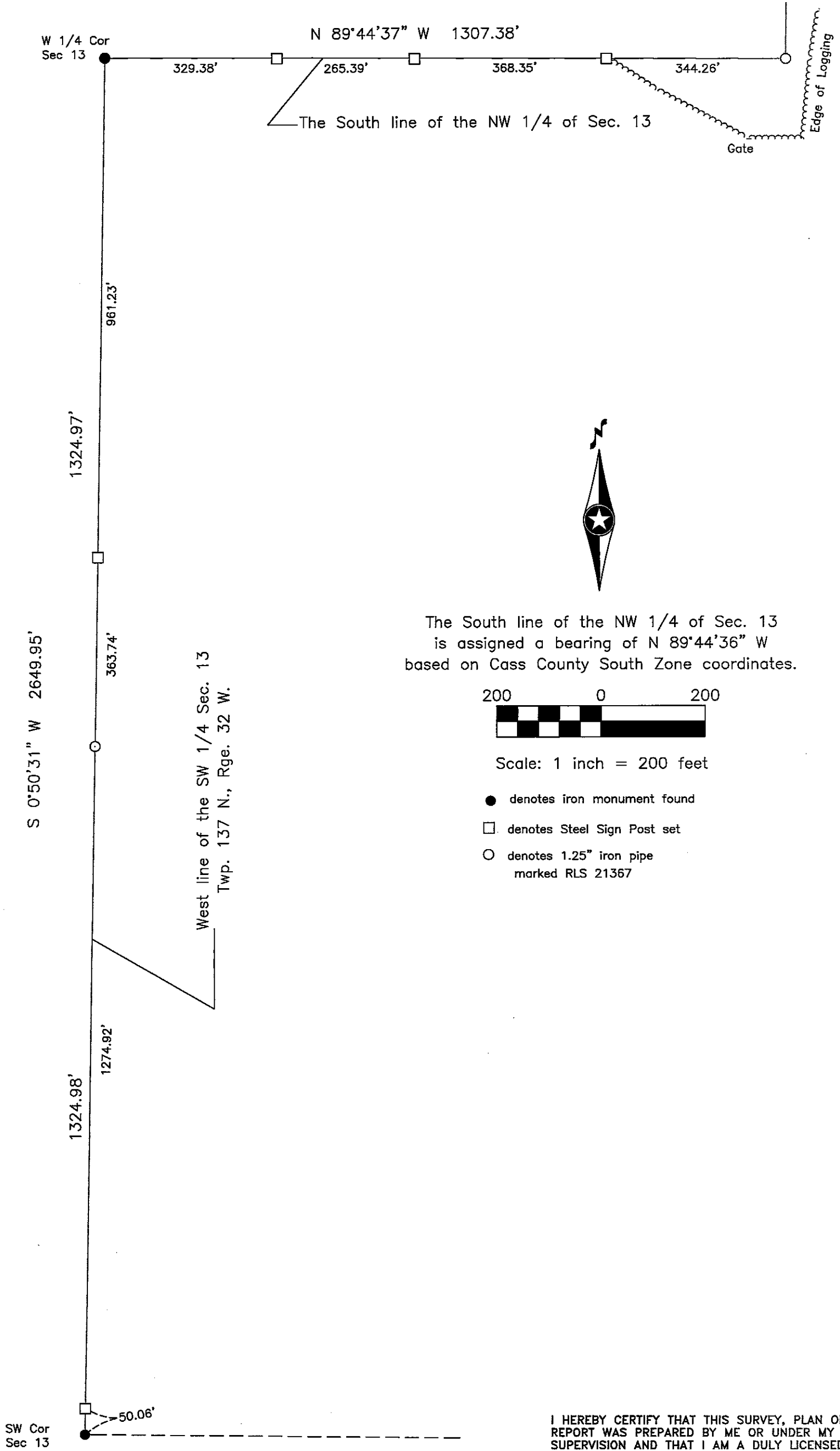

The South line of the NW 1/4 of Sec. 13  
 is assigned a bearing of N 89°44'36" W  
 based on Cass County South Zone coordinates.

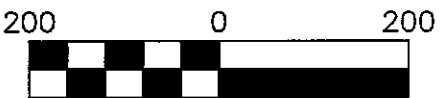

Scale: 1 inch = 200 feet

- denotes iron monument found
- denotes Steel Sign Post set
- denotes 1.25" iron pipe marked RLS 21367

I HEREBY CERTIFY THAT THIS SURVEY, PLAN OR REPORT WAS PREPARED BY ME OR UNDER MY DIRECT SUPERVISION AND THAT I AM A DULY LICENSED LAND SURVEYOR UNDER THE LAWS OF THE STATE OF MINNESOTA.

*Terry L. Freeman*  
 Terry L. Freeman, MN LIC. NO. 21367 DATE 12/14/16

**CASS COUNTY SURVEYOR**  
 8045 County Road 12 NW  
 Walker, MN 56484  
 (218)547-1211 (117)