

# CERTIFICATE OF SURVEY

PART OF GOVERNMENT LOT 12 & PART OF THE SOUTH HALF OF THE SOUTHEAST QUARTER OF THE NORTHWEST QUARTER,  
SECTION 3, TOWNSHIP 141 NORTH, RANGE 29 WEST,  
CASS COUNTY, MINNESOTA

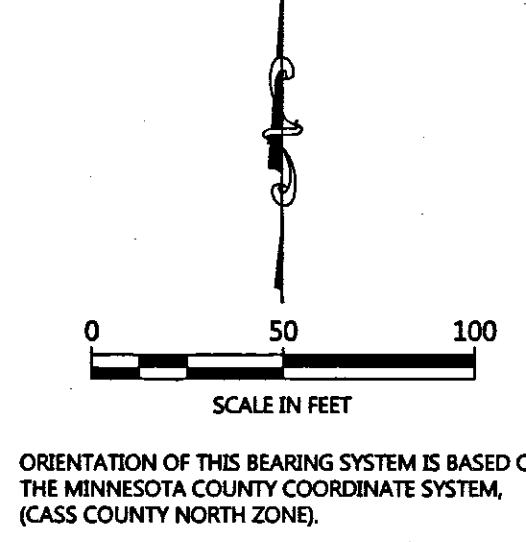
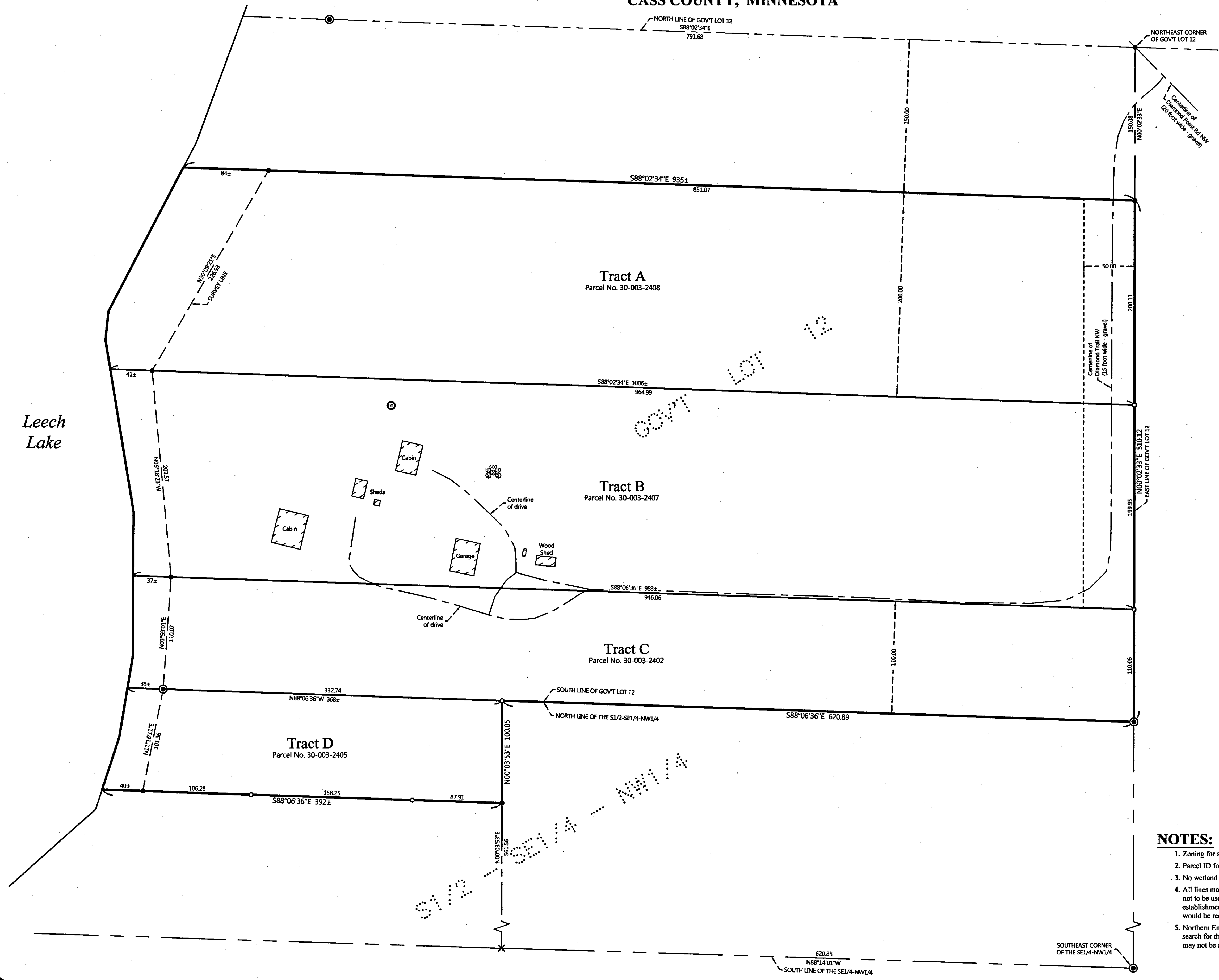

- LEGEND**
- DENOTES IRON MONUMENT SET & MARKED BY LICENSE NO. 21367
  - DENOTES MONUMENT FOUND
  - ⊗ DENOTES GLO MONUMENT FOUND
  - X DENOTES CALCULATED POSITION
  - ▭ DENOTES EXISTING LP TANK
  - ⊗ DENOTES EXISTING SEPTIC CLEANOUT & SEPTIC TANK LID
  - ⊙ DENOTES EXISTING WELL

- NOTES:**
- Zoning for subject tracts = Shoreland Residential.
  - Parcel ID for subject tracts = 30-003-2402, 30-003-2405, 30-003-2407, & 30-003-2408.
  - No wetland information has been surveyed or shown on this certificate.
  - All lines marked with flagging are only an approximation of the true boundary lines and are not to be used as an exact boundary location. Flagged lines should not be used for the establishment of improvements. To mark true boundary lines, additional monumentation would be required.
  - Northern Engineering and Consulting, Inc. was not given nor has conducted a current title search for the subject property. Therefore the information contained in a title search may or may not be accurately shown on this certificate.

NO.	DATE	DESCRIPTION

I HEREBY CERTIFY THAT THIS SURVEY PLAN OR REPORT WAS PREPARED BY ME OR UNDER MY DIRECT SUPERVISION AND THAT I AM A DULY LICENSED LAND SURVEYOR UNDER THE LAWS OF THE STATE OF MINNESOTA.

TERRY L. FREEMAN  
 LIC. NO. 21367  
 10/26/2016

**NORTHERN ENGINEERING & CONSULTING, INC.**

P.O. Box 283, Walker, MN 56484  
 Phone: 218-547-1296, Fax: 218-547-2272  
 web: www.necusa.com

**CERTIFICATE OF SURVEY**  
 David Matson  
 281 County Rd 19  
 Cooperstown, ND 58425

JOB NO. 16-157  
 DATE: 10-26-2016  
 SHEET NO. 1 OF 1