

Sketch of Description for:

CASS COUNTY LAND DEPARTMENT

Trail in Sections 28 & 33, Township 134 North, Range 29 West of the 5th P.M.

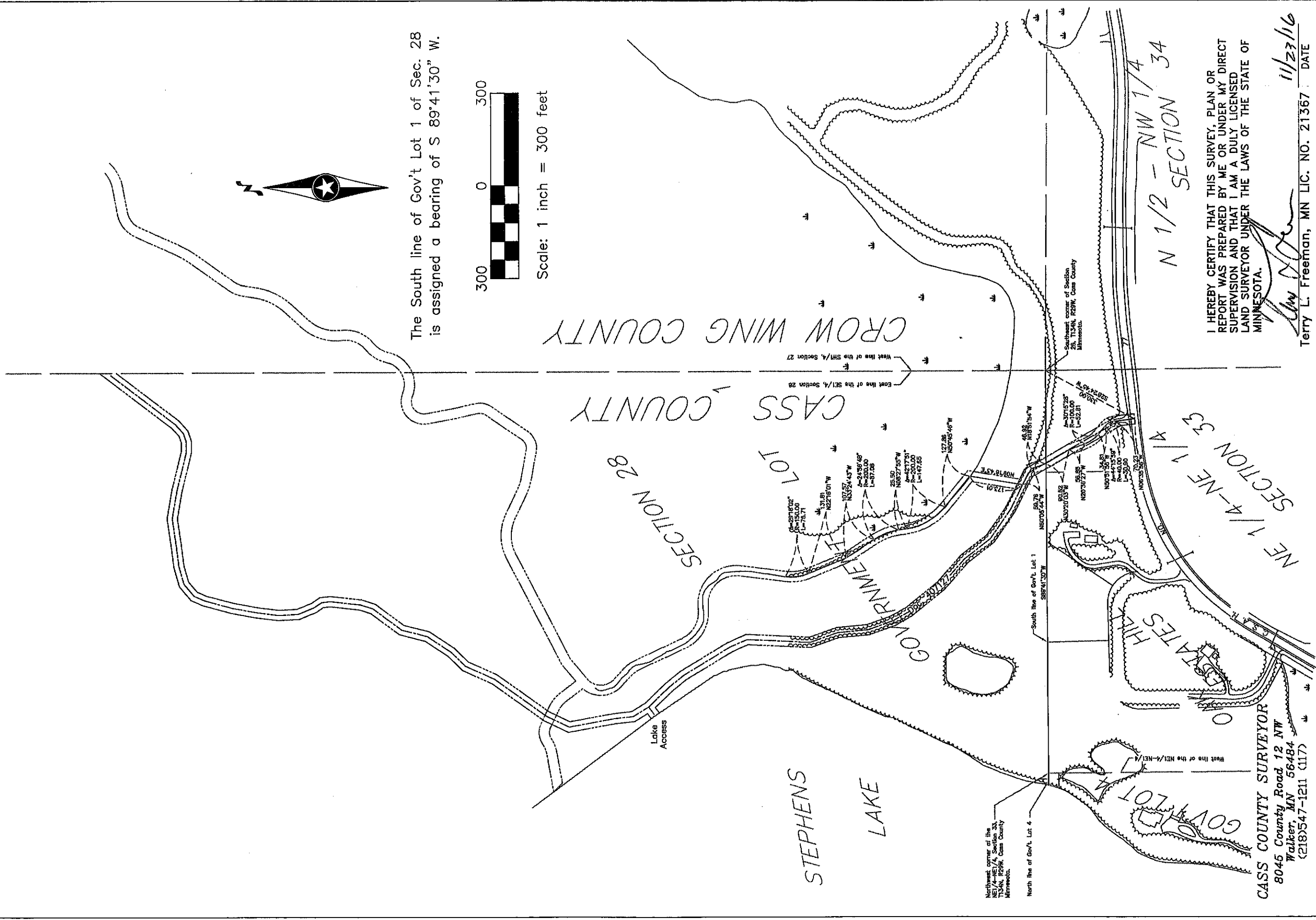

Scale: 1 inch = 300 feet

The South line of Gov't Lot 1 of Sec. 28 is assigned a bearing of S 89°41'30" W.

I HEREBY CERTIFY THAT THIS SURVEY, PLAN OR REPORT WAS PREPARED BY ME OR UNDER MY DIRECT SUPERVISION AND THAT I AM A DULY LICENSED LAND SURVEYOR UNDER THE LAWS OF THE STATE OF MINNESOTA.

Terry L. Freeman
Terry L. Freeman, MN LIC. NO. 21367 DATE 11/23/16