

# CERTIFICATE OF SURVEY

NE<sup>1</sup>/<sub>4</sub>-NE<sup>1</sup>/<sub>4</sub>, SE<sup>1</sup>/<sub>4</sub>-NE<sup>1</sup>/<sub>4</sub>, NE<sup>1</sup>/<sub>4</sub>-SE<sup>1</sup>/<sub>4</sub>, AND SE<sup>1</sup>/<sub>4</sub>-SE<sup>1</sup>/<sub>4</sub>, SECTION 30,  
TOWNSHIP 136 NORTH, RANGE 30 WEST, CASS COUNTY, MINNESOTA

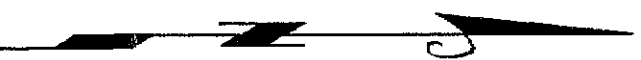

- INDICATES MONUMENT FOUND
  - INDICATES 1/2" PIPE SET WITH RLS CAP 11865
- BEARINGS ARE BASED ON ASSUMED DATUM

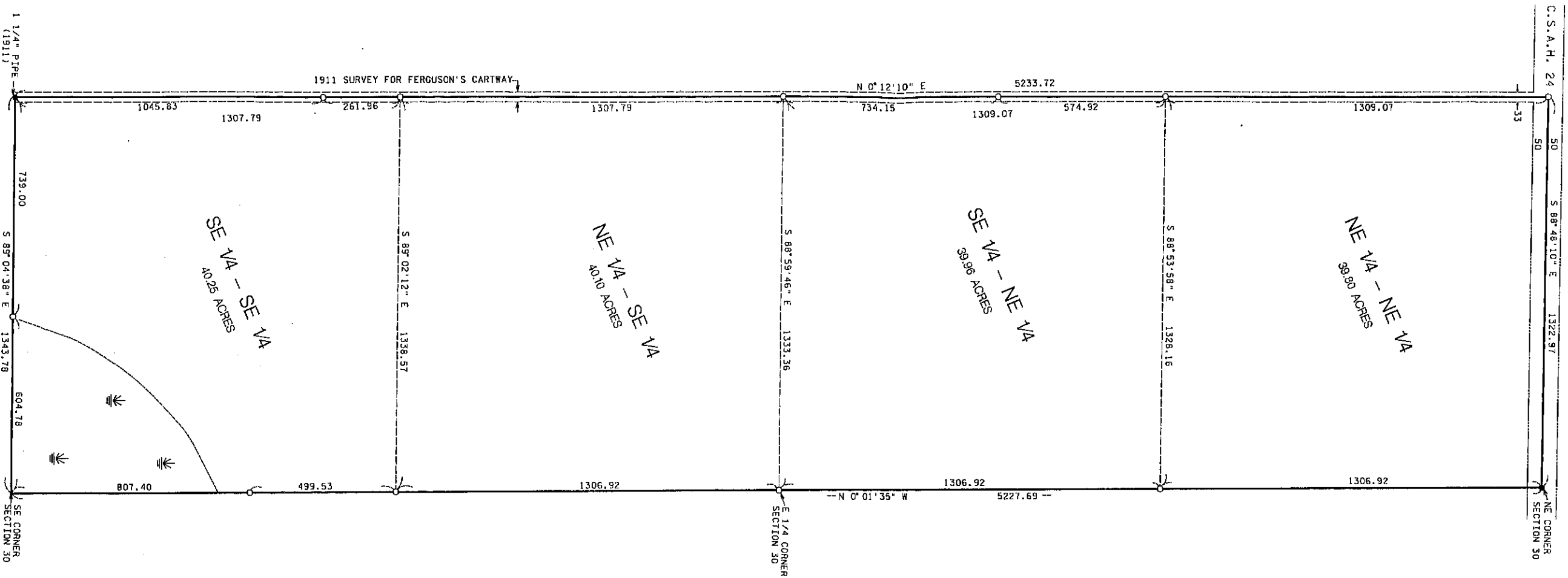
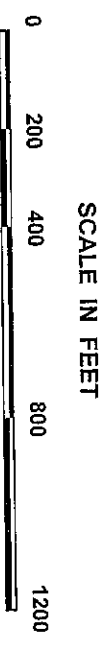

I hereby certify that this survey, plan, or report was prepared by me or under my direct supervision, and that I am a duly LICENSED LAND SURVEYOR under the laws of the State of Minnesota.

Date 11/1/2001 *James W. Nielsen*  
Licensed Land Surveyor  
Minnesota License No. 11865

S.P. \_\_\_\_\_ T.H. \_\_\_\_\_ R 30 T 136 Sec. 30  
County Cass

RECORD DATA

5/8/2002

set pipes 6" S & E Co Rd 24  
as per 1911 Survey

set pipe as per  
1911 Survey

HELD  
PK E-E

Cont (2911.92)

RLS 11865

HELD  
PK

S 88°38'17"E 2922.60

S 88°48'10"E

2645.94

1322.97

1322.97

2640.77

N 0°20'14"E

RLS 11865

2629.34

N 0°16'34"E

2613.84

N 0°01'35"W

RLS 11865

2613.85

N 0°01'35"W

S 89°09'24"E 2892.36

S 89°09'24"E 2706.00

RLS 11865  
E Rd-FEE

Cont (2923.80) RLS 17008

RLS 17008

Fd 1911 Pipe

S.P. \_\_\_\_\_ T.H. \_\_\_\_\_ R 30 T 136 Sec. 29

County Cass

### RECORD DATA

HELD PK  
26755.451  
12338.405

Set RLS  
29370.262  
12378.944  
Held N-S Fe Line  
& E Co Rd 24 av.  
Per 1911 Survey  
(new PK 15 3' East)

Set Pipe from 1911 BT  
10" W. OAK N 20° E 75  
0.81 S of nail in E-9  
Set RLS  
32005.715  
12419.009

89°06'42" 2615.12 89°07'45" 2635.76

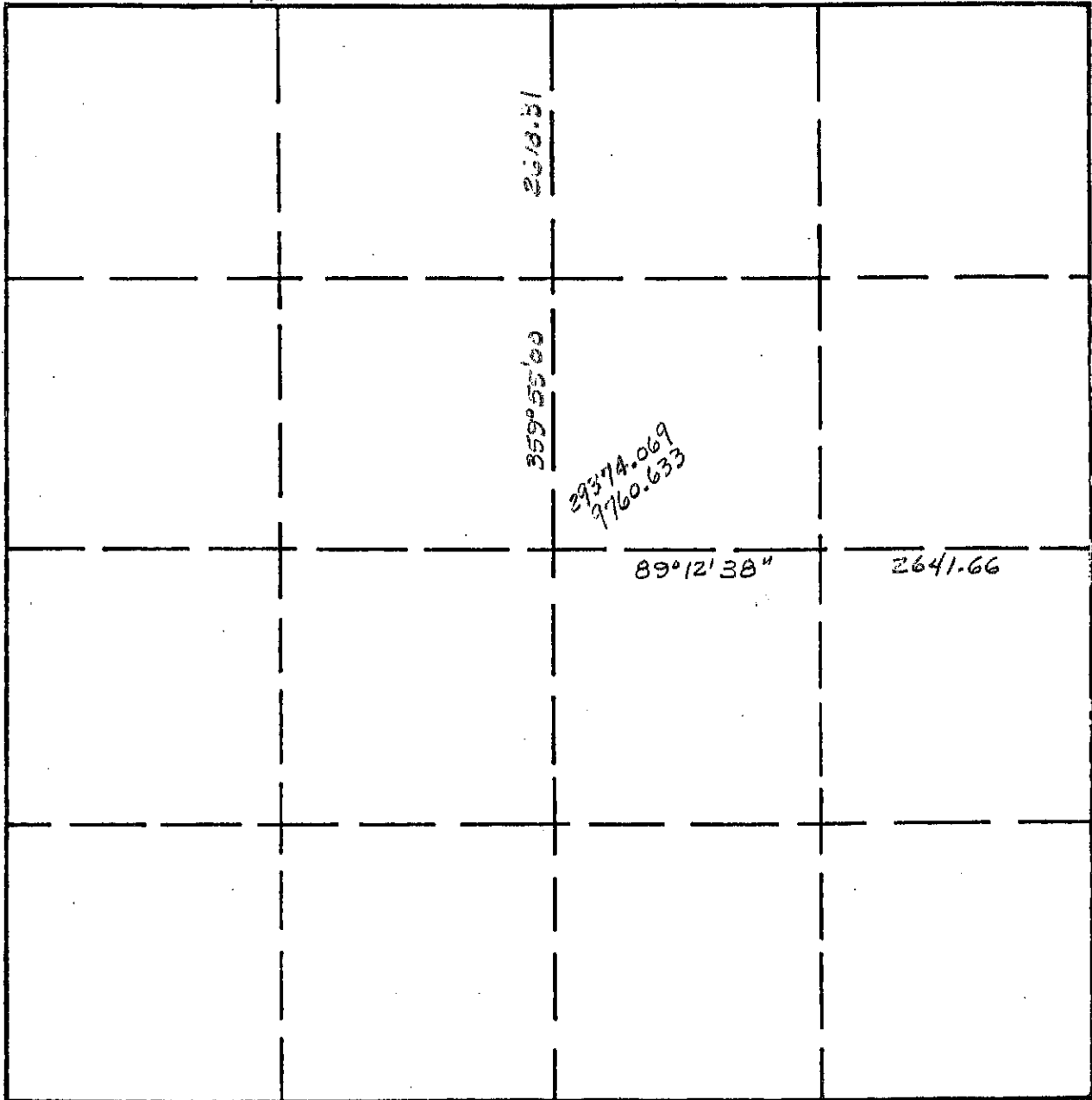

Set RLS  
26756.662  
9724.367

29374.069  
9760.633

Set RLS  
32015.48  
9797.025

26751.866  
1110.717

29377.877  
7142.220  
RLS

31797.888  
7173.723

269°18'40" 2620.20 269°18'40" 2620.20

T 136 R 30 (2001-2002)

NE Cor Sec 32

⊕-⊕ & Fe line

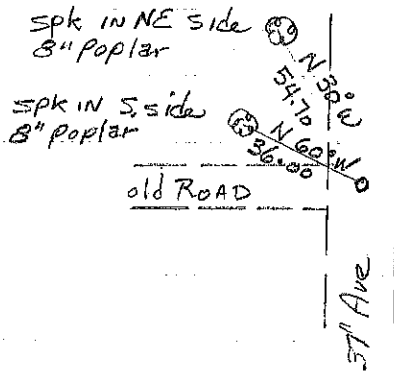

SW Cor Sec 32

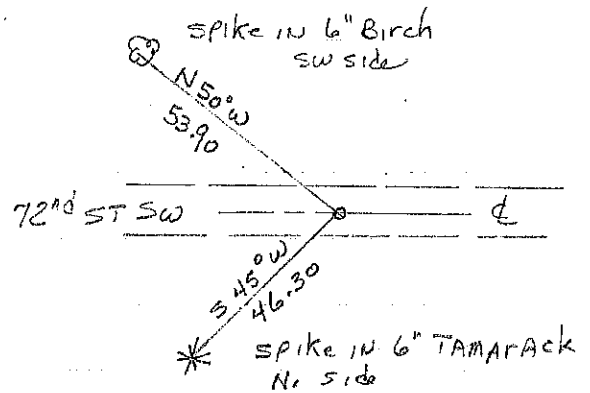

NW Cor Sec 31

⊕

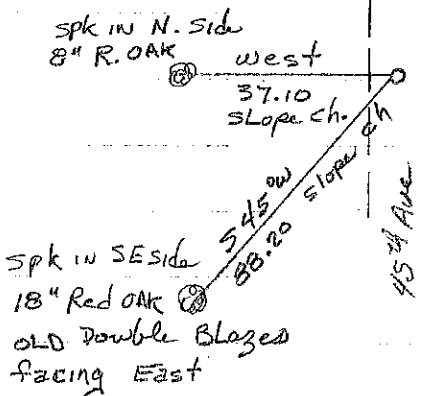

N 1/4 32

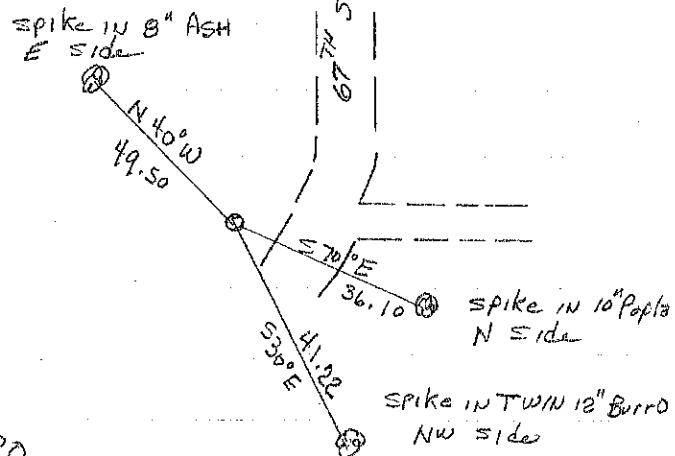

Spike in 3" Maple E. side

W 1/4 20

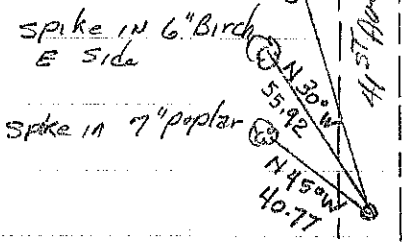

E 1/4 20

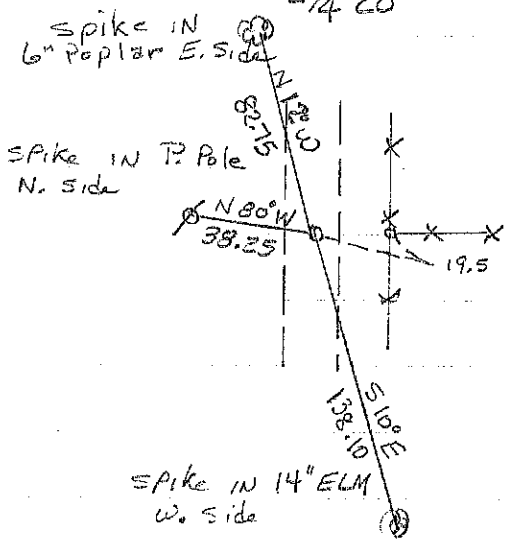

N 1/4 30

