

Certificate of Survey for:
CASS COUNTY HIGHWAY DEPARTMENT
 Part of County Road #75, Section 6 and Section 7
 Township 145 North, Range 31 West of the 5th P.M.

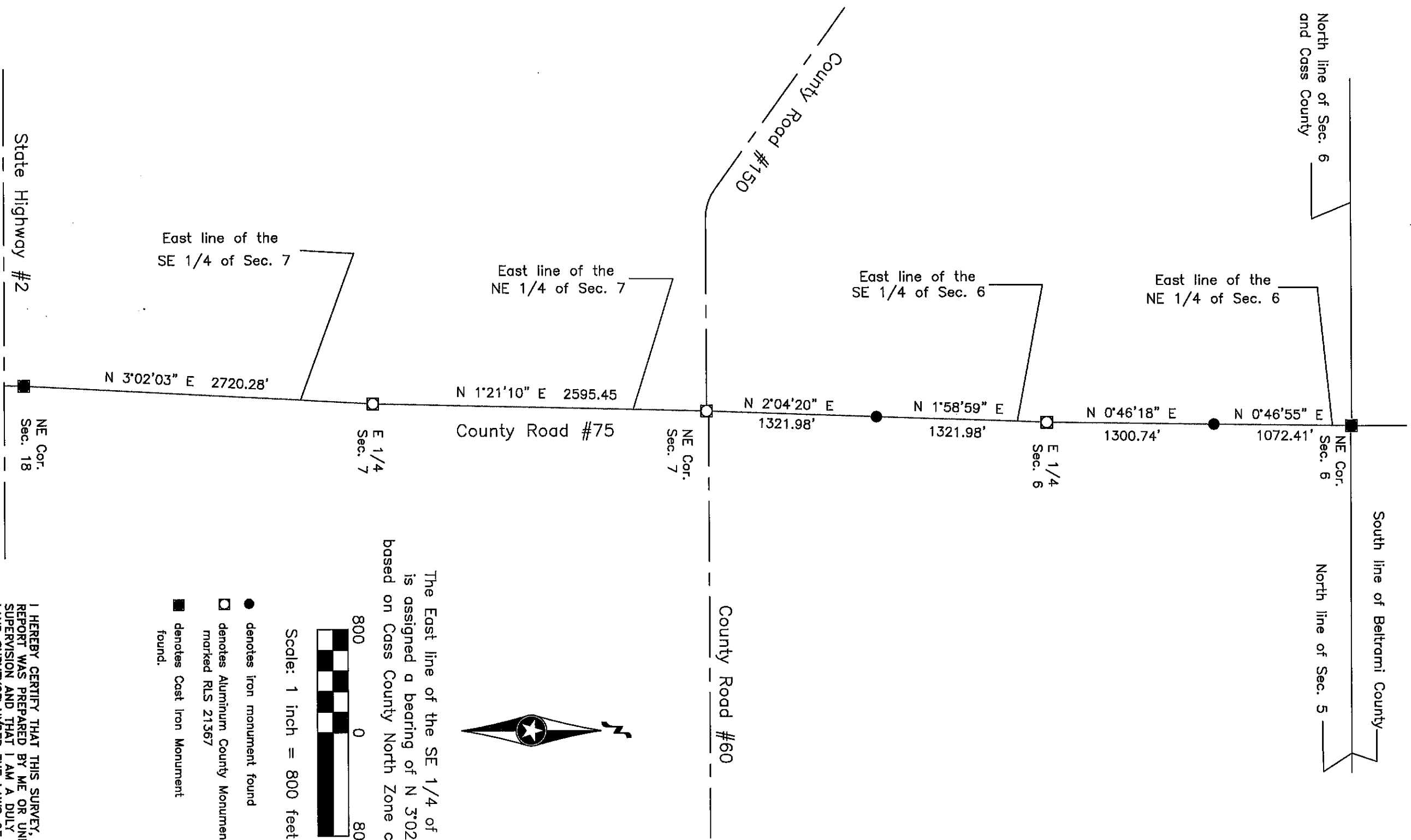

The East line of the SE 1/4 of Sec. 7 is assigned a bearing of N 3°02'03" E based on Cass County North Zone coordinates.

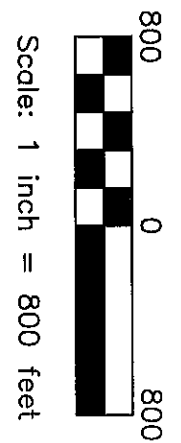

- denotes iron monument found
- denotes Aluminum County Monument marked RLS 21367
- denotes Cast Iron Monument found.

CASS COUNTY SURVEYOR
 8045 County Road 12 NW
 Walker, MN 56484
 (218)547-1211 (117)

I HEREBY CERTIFY THAT THIS SURVEY, PLAN OR REPORT WAS PREPARED BY ME OR UNDER MY DIRECT SUPERVISION AND THAT I AM A DULY LICENSED LAND SURVEYOR UNDER THE LAWS OF THE STATE OF MINNESOTA.

Terry L. Freeman
 Terry L. Freeman, MN LIC. NO. 21367 7/13/16
 DATE