

EXISTING CONDITIONS

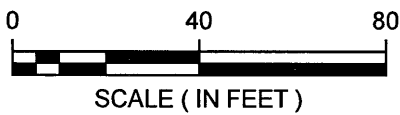

ORIENTATION OF THIS BEARING SYSTEM IS BASED ON AN ASSUMED DATUM

- = DENOTES FOUND IRON MONUMENT
- = DENOTES 1/2 INCH DIAMETER BY 18 INCH LONG IRON PIPE MONUMENT SET AND MARKED RLS # 41643

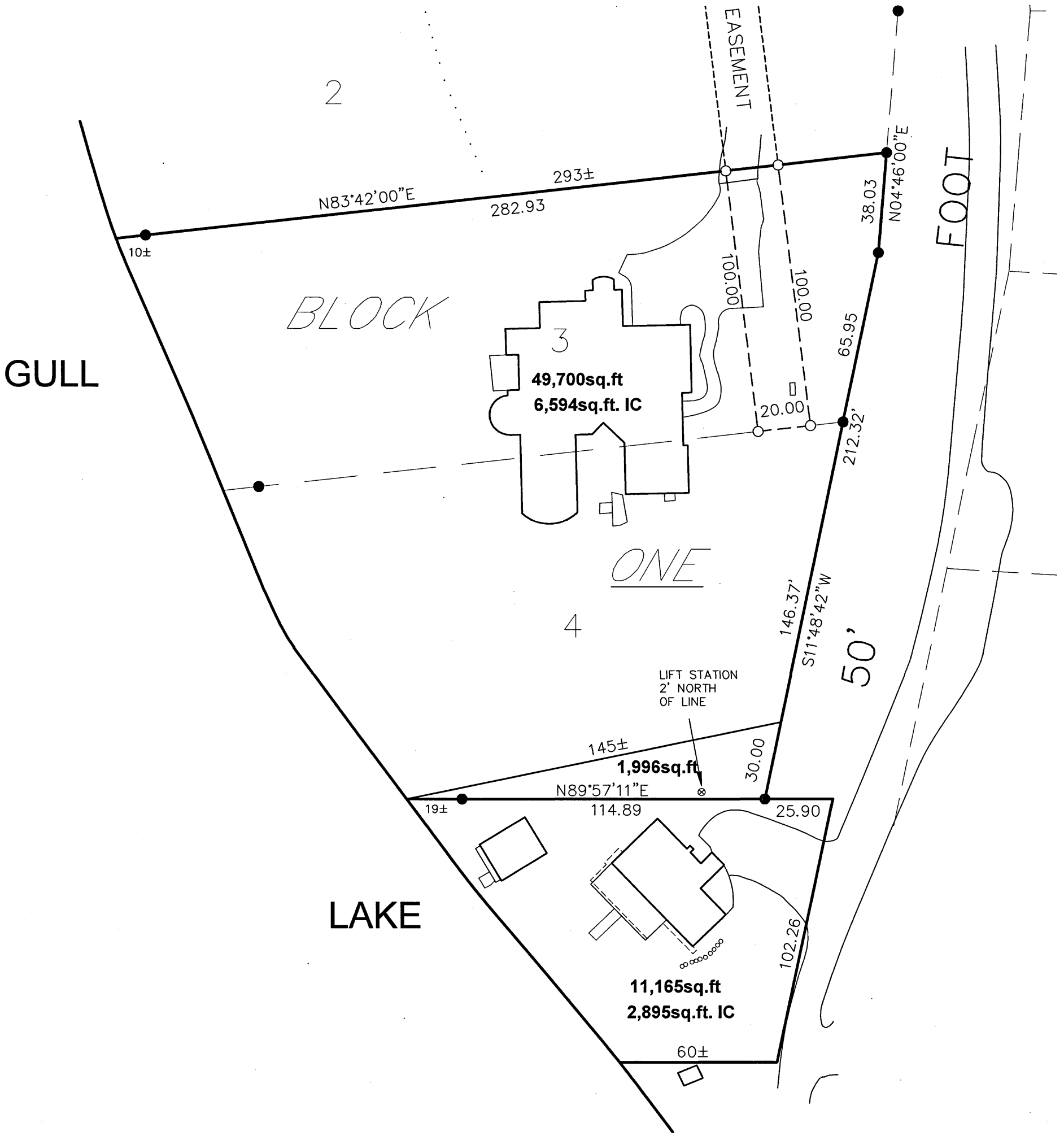
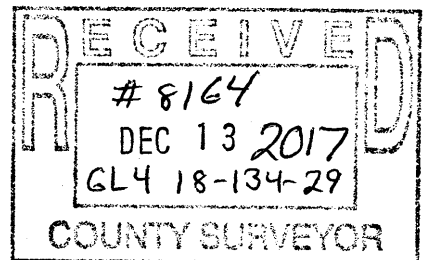

© 2015 WIDSETH SMITH NOLTING

DATE:	JANUARY 16, 2015	DATE		AMENDMENTS		BY		PREPARED FOR:	ROCKY WALDIN
SCALE:	AS SHOWN							I HEREBY CERTIFY THAT THIS SURVEY, PLAN, OR REPORT WAS PREPARED BY ME OR UNDER MY DIRECT SUPERVISION AND THAT I AM A DULY LICENSED LAND SURVEYOR UNDER THE LAWS OF THE STATE OF MINNESOTA	
DRAWN BY:	RAQ								
CHECKED BY:	CMC								
FILE NUMBER:	0293B1879.000							CHAD M. CONNER	DATE: LIC. NO. 41643



WIDSETH SMITH NOLTING
Engineering | Architecture | Surveying | Environmental