

CERTIFICATE OF SURVEY

For: CASS COUNTY LAND DEPARTMENT

NE 1/4 & NW 1/4 OF SE 1/4
SECTION 11, TOWNSHIP 136, RANGE 32
CASS COUNTY, MN.

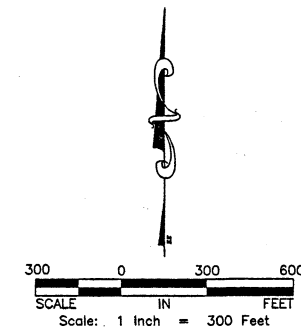

SURVEY NOTES

ORIENTATION OF THIS BEARING SYSTEM IS BASE ON MAD 83 CASS COUNTY SOUTH ZONE COORDINATES 96 HARNIS ADJUSTMENT
THIS SURVEY WAS PREPARED WITHOUT THE BENEFIT OF A TITLE COMMITMENT. NO SEARCH FOR EASEMENTS OR RESTRICTIONS, RECORDED OR UNRECORDED, WAS MADE BY THE SURVEYOR.
SUBJECT TO TOWNSHIP ROAD EASEMENTS AND ALL EASEMENTS, RESERVATIONS OR RESTRICTIONS OF RECORD, IF ANY.

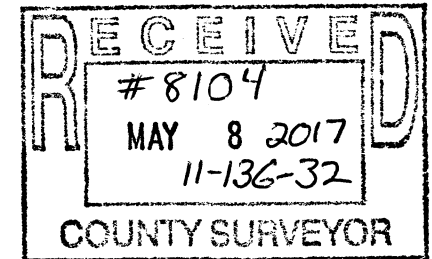

LEGAL DESCRIPTION PER CASS COUNTY
The Northeast Quarter (NE 1/4) and Northwest Quarter of Southeast Quarter (NW 1/4 SE 1/4) of Section Eleven (11), Township One Hundred Thirty-six (136), Range Thirty-two (32), Cass County, Minnesota.

LEGEND

- DENOTES FOUND IRON MONUMENT AS DESCRIBED
- DENOTES 1/2 INCH DIAMETER BY 20 INCH LONG IRON REBAR MONUMENT SET AND MARKED BY A PLASTIC CAP INSCRIBED "RLS 45334".
- (512.2) DENOTES BEARING OR DISTANCE OF RECORD
- ⊙ DENOTES COUNTY MANAGED FOREST LAND SIGN & POST
- DENOTES 1/2 OR 1/4 INCH DIAMETER BY 20 INCH LONG IRON REBAR OR PIPE MONUMENT SET ON THE CASS COUNTY BOUNDARY LINE.
- (C/H) DENOTES EagleEye Data Services DIMENSIONS
- (C/RO) DENOTES JOHN W. CURO DIMENSIONS
- (W/P/S) DENOTES WESTWOOD PROFESSIONAL SERVICES DIMENSIONS

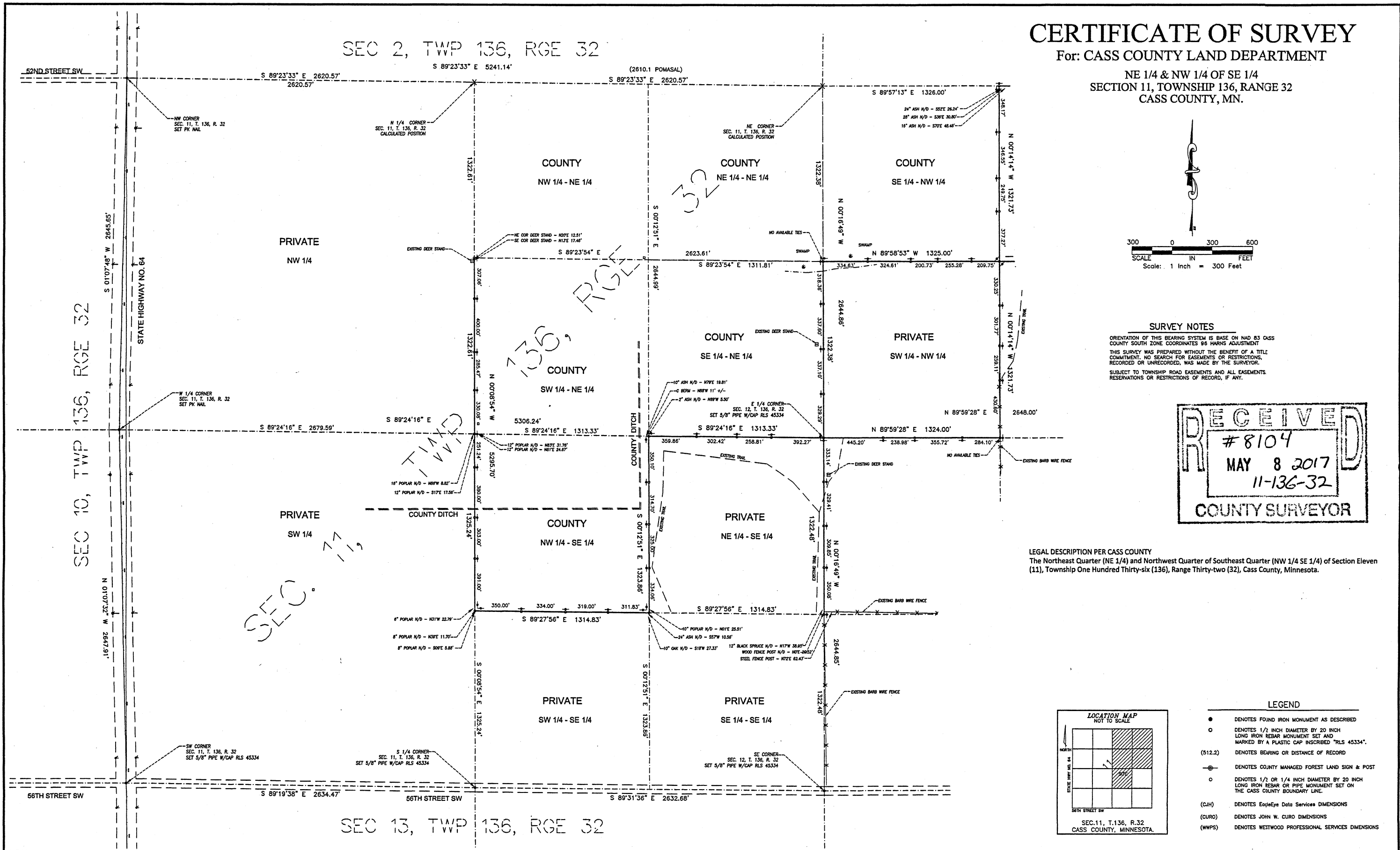
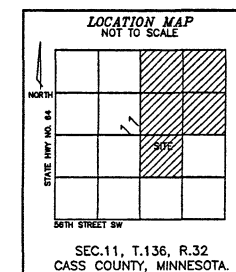

REVISIONS

SURVEY MAPPING SOLUTIONS, INC.
501 E. BROADWAY, SUITE B
LITTLE FALLS, MN 56345
PH. (320) 631-0069

I hereby certify that this survey, plan or report was prepared by me or under my direct supervision and that I am a duly Licensed Land Surveyor under the laws of the State of Minnesota.
Ross R. Wainre 5/21/17
Ross R. Wainre, Minnesota License No. 45334 Date

FIELD BOOK PAGE
12 24-28
DATE OF LAST FIELD WORK
4-25-2017
CHECKED RRW DRAWN RRW

CLIENT
CASS COUNTY LAND DEPARTMENT
PO Box 25
Pine Mountain Professional Building
Backus, Minnesota 56435

PROPERTY LOCATED IN
NE 1/4 & NW 1/4 OF SE 1/4
SECTION 11, TOWNSHIP 136, RANGE. 32
CASS COUNTY, MINNESOTA

CERTIFICATE OF SURVEY

PROJECT NO.
2017-140
SHEET
1/3