

CERTIFICATE OF SURVEY

SECTION 22, TOWNSHIP 142 NORTH, RANGE 31 WEST
CASS COUNTY, MINNESOTA

LEGAL DESCRIPTION

The South 75 feet of the east 35 feet of Lot 3, and all of Lot 5, Block 2, Auditor's Plat of part of the Southwest Quarter of Southeast Quarter and Lot 7, Section 22, Township 142, Range 31, Cass County Minnesota

LEGEND

- IRON MONUMENT FOUND
- IRON MONUMENT SET WITH CAP NO. 52591
- PROPERTY BOUNDARY
- - - PROPOSED LOT LINES
- - - PROPERTY LINES
- - - SETBACK LINES
- - - EASEMENT
- - - CENTERLINE
- - - RIGHT-OF-WAY
- - - FENCELINE
- ▨ BUILDING

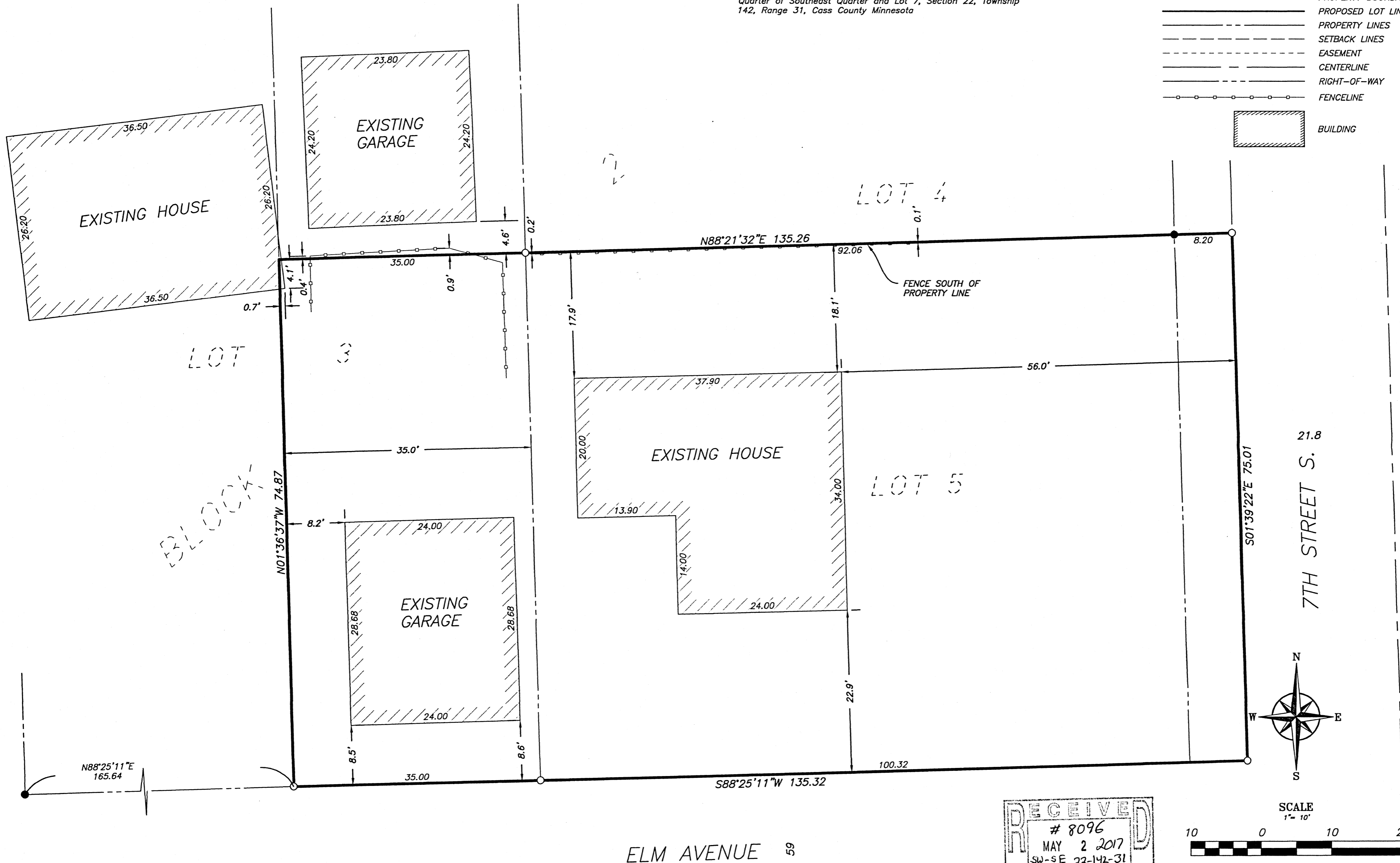

RECEIVED
8096
MAY 2 2017
SW-SE 22-142-31
COUNTY SURVEYOR

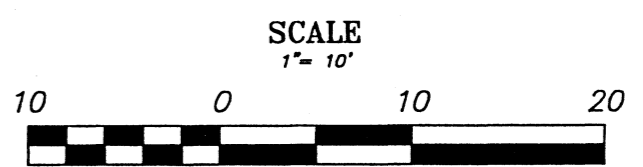

BEARINGS ARE BASED ON NAD83(96)
CASS COUNTY COORDINATE SYSTEM NORTH ZONE

NORTHWESTERN
Surveying & Engineering, Inc.
PO Box 3067, Bemidji, Mn 56619 218-444-9394

KIM WEBB
SWofSE/GOVLOT 7
SEC22-T142N-R31W
CASS COUNTY, MN

REV#	DESCRIPTION	DATE

I HEREBY CERTIFY THAT THIS SURVEY, PLAN OR REPORT WAS PREPARED BY ME OR UNDER MY DIRECT SUPERVISION AND THAT I AM A DULY LICENSED LAND SURVEYOR UNDER THE LAWS OF THE STATE OF MINNESOTA.
MICHAEL A. STANG (LIC. NO. 52591) 4/25/17
DATE: