

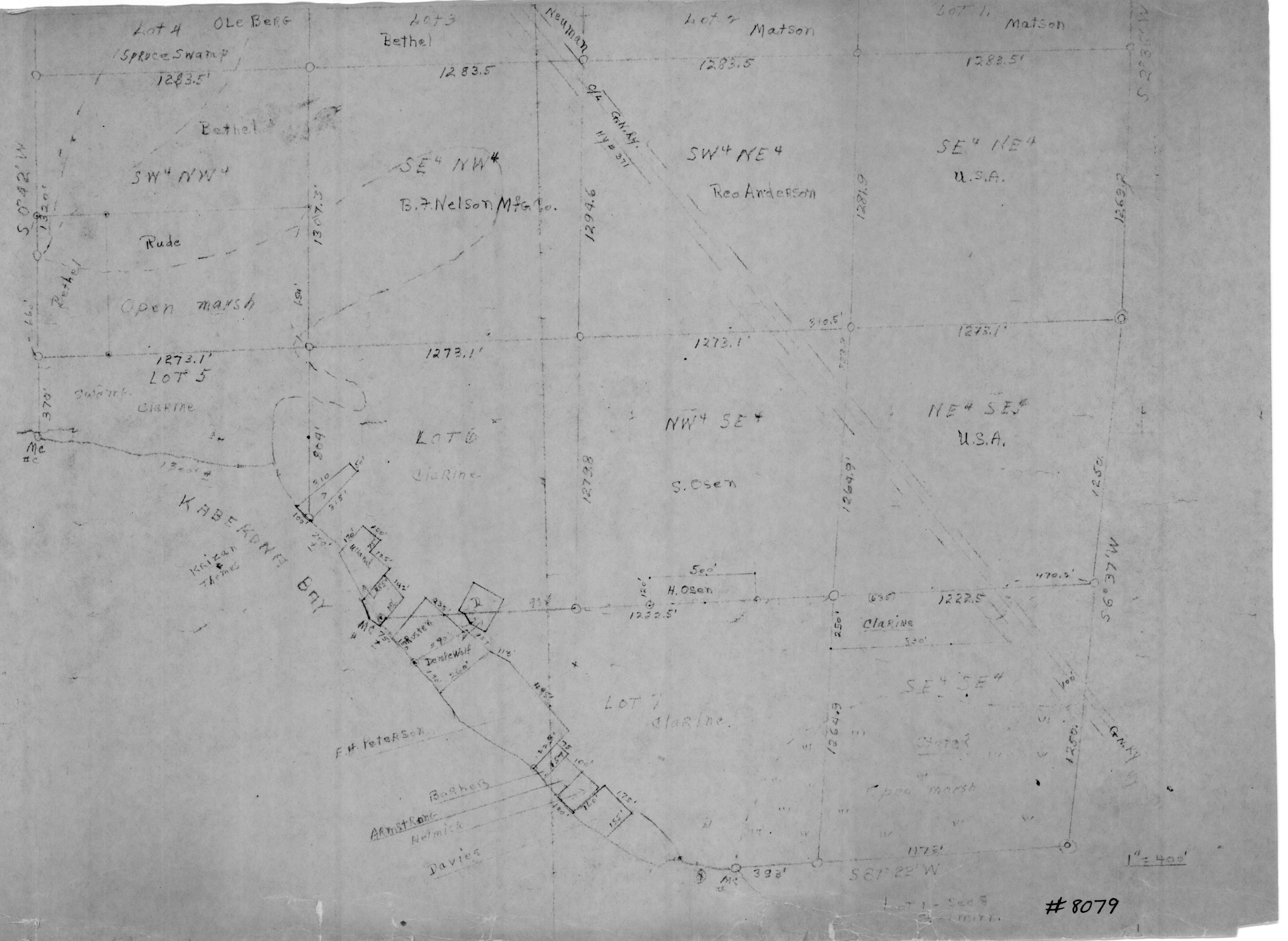

SE-NE - 37.74 ac.
 SW-NE - 37.79 "
 SE-NW - 38.16 "
 SW-NW - 38.55 "
 Lot 5 - 13.75 "
 Lot 6 - 33.75 "
 NW-SE - 36.40 "
 NE-SE - 36.09 "
 SE-SE - 34.41 "
 Lot 7 - 42.80 "

Resurvey - 1915
 5-142-31
 Shingobee.

Ewan H. Peterson
 2404 Belmont Ave
 1915.



#8079