

PLAT OF SURVEY

PART GOV'T. LOTS 3 & 4, SEC. 19, T. 141 N., R. 31 W.

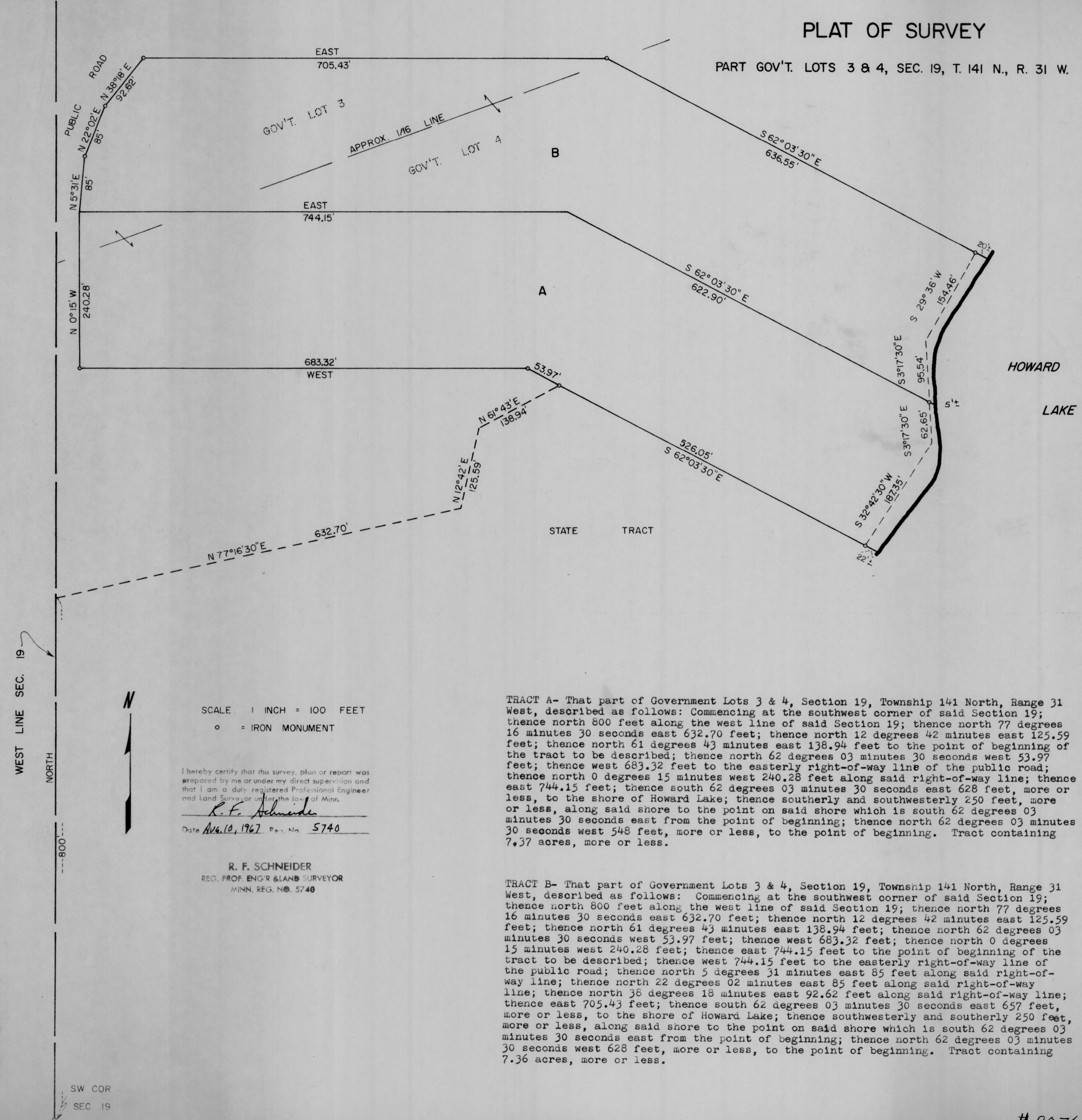

WEST LINE SEC. 19
NORTH
800



SCALE 1 INCH = 100 FEET
o = IRON MONUMENT

I hereby certify that this survey, plan or report was prepared by me or under my direct supervision and that I am a duly registered Professional Engineer and Land Surveyor under the laws of Minn.

R. F. Schneider
Date Aug. 10, 1967 P. No. 5740

R. F. SCHNEIDER
REG. PROF. ENGR. & LAND SURVEYOR
MINN. REG. NO. 5740

TRACT A- That part of Government Lots 3 & 4, Section 19, Township 141 North, Range 31 West, described as follows: Commencing at the southwest corner of said Section 19; thence north 800 feet along the west line of said Section 19; thence north 77 degrees 16 minutes 30 seconds east 632.70 feet; thence north 12 degrees 42 minutes east 125.59 feet; thence north 61 degrees 43 minutes east 138.94 feet to the point of beginning of the tract to be described; thence north 62 degrees 03 minutes 30 seconds west 53.97 feet; thence west 683.32 feet to the easterly right-of-way line of the public road; thence north 0 degrees 15 minutes west 240.28 feet along said right-of-way line; thence east 744.15 feet; thence south 62 degrees 03 minutes 30 seconds east 628 feet, more or less, to the shore of Howard Lake; thence southerly and southwesterly 250 feet, more or less, along said shore to the point on said shore which is south 62 degrees 03 minutes 30 seconds east from the point of beginning; thence north 62 degrees 03 minutes 30 seconds west 548 feet, more or less, to the point of beginning. Tract containing 7.37 acres, more or less.

TRACT B- That part of Government Lots 3 & 4, Section 19, Township 141 North, Range 31 West, described as follows: Commencing at the southwest corner of said Section 19; thence north 800 feet along the west line of said Section 19; thence north 77 degrees 16 minutes 30 seconds east 632.70 feet; thence north 12 degrees 42 minutes east 125.59 feet; thence north 61 degrees 43 minutes east 138.94 feet; thence north 62 degrees 03 minutes 30 seconds west 53.97 feet; thence west 683.32 feet; thence north 0 degrees 15 minutes west 240.28 feet; thence east 744.15 feet to the easterly right-of-way line of the public road; thence north 5 degrees 31 minutes east 85 feet along said right-of-way line; thence north 22 degrees 02 minutes east 85 feet along said right-of-way line; thence north 38 degrees 18 minutes east 92.62 feet along said right-of-way line; thence east 705.43 feet; thence south 62 degrees 03 minutes 30 seconds east 657 feet, more or less, to the shore of Howard Lake; thence southwesterly and southerly 250 feet, more or less, along said shore to the point on said shore which is south 62 degrees 03 minutes 30 seconds east from the point of beginning; thence north 62 degrees 03 minutes 30 seconds west 628 feet, more or less, to the point of beginning. Tract containing 7.36 acres, more or less.

8076