

CERTIFICATE OF SURVEY
PART OF SECTIONS 5, 6 and 7
TOWNSHIP 137 NORTH, RANGE 30 WEST
CASS COUNTY, MINNESOTA

CORNER ACCESSORY TIES

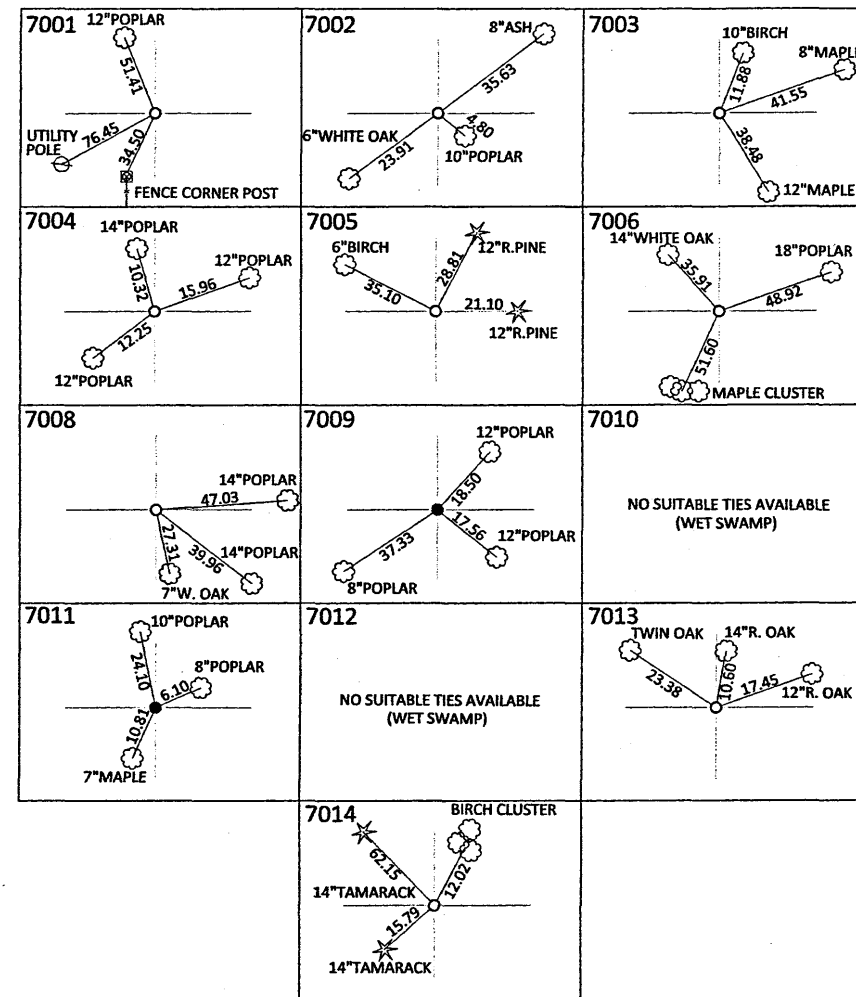

* FOR SECTION CORNER TIES SEE RECORDED CERTIFICATES OF LOCATION NOTES

- Orientation of the bearing system used for this survey is based on the north line of the Northwest Quarter of Section 7, T137N, R30W, which bears S 89°33'52\"/>

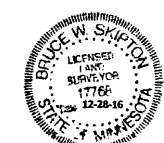

SURVEYOR'S CERTIFICATION
 I hereby certify that this survey, plan, or report was prepared by me or under my direct supervision and that I am a duly Licensed Land Surveyor under the laws of the State of Minnesota.
 Bruce W. Skipton
 Professional Land Surveyor
 License Number 17768
 Date: 12-28-16

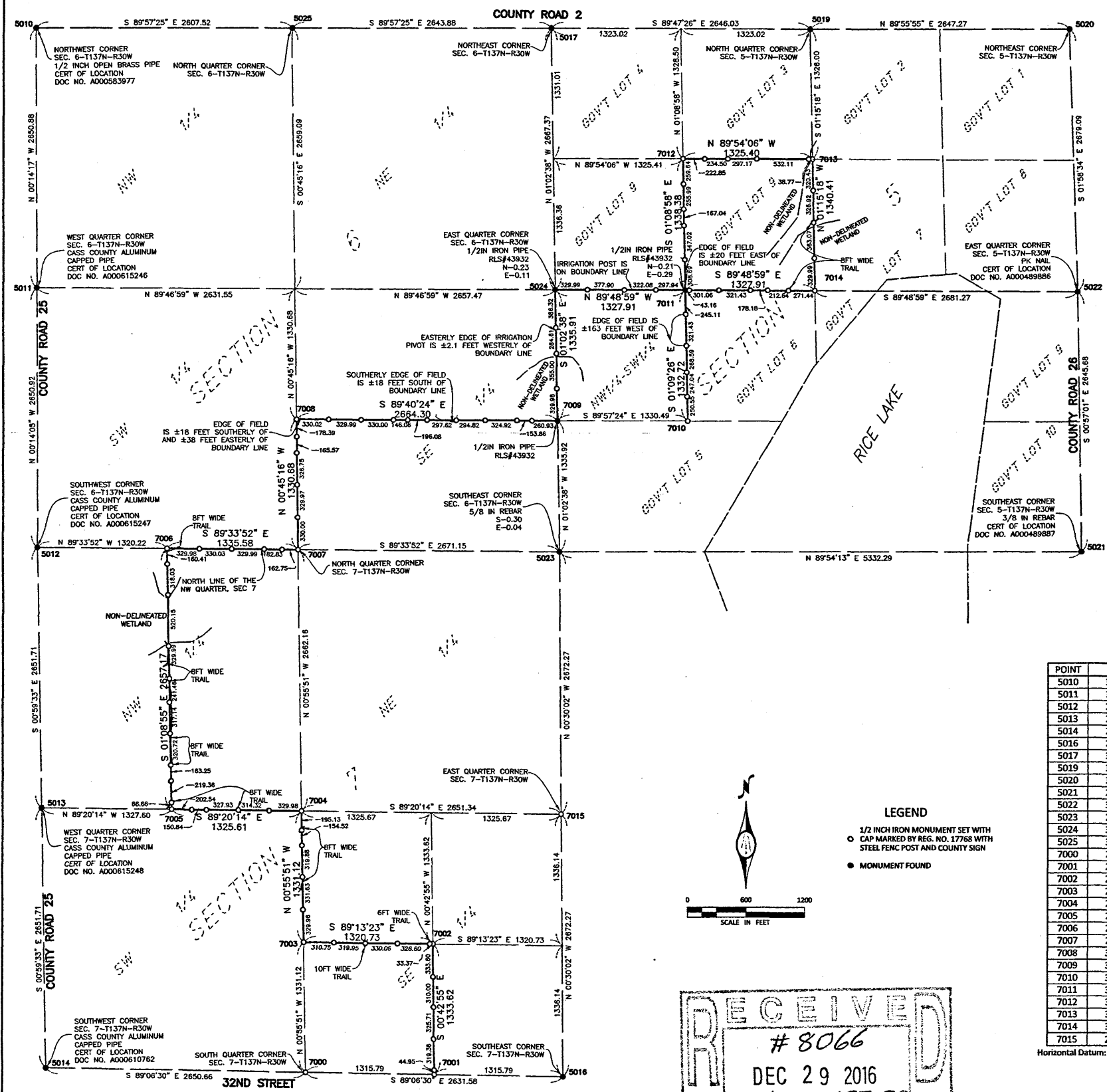

POINT	NORTHING	EASTING
5010	305018.530	482688.290
5011	302367.670	482699.300
5012	299716.770	482710.160
5013	297065.460	482756.090
5014	294414.140	482802.030
5016	294331.929	488083.632
5017	305014.582	487939.689
5019	305004.914	490585.701
5020	305008.060	493232.965
5021	299685.241	493369.233
5022	302330.561	493325.349
5023	299676.266	488036.953
5024	302347.652	487988.280
5025	305016.570	485295.813
7000	294372.886	485452.371
7001	294352.408	486768.002
7002	295685.920	486751.355
7003	295703.826	485430.748
7004	297034.766	485409.125
7005	297050.099	484083.604
7006	299706.732	484030.339
7007	299696.576	485365.880
7008	301027.143	485348.356
7009	301011.959	488012.617
7010	301010.954	489343.104
7011	302343.400	489316.188
7012	303681.513	489289.342
7013	303679.236	490614.740
7014	302339.147	490644.095
7015	297004.098	488060.293

Horizontal Datum: Cass County South NAD83/96 Adjustment

LEGEND

- 1/2 INCH IRON MONUMENT SET WITH CAP MARKED BY REG. NO. 17768 WITH STEEL FENC POST AND COUNTY SIGN
- MONUMENT FOUND

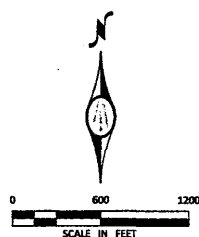

RECEIVED
 # 8066
 DEC 29 2016
 5, 6 & 7-137-30
 COUNTY SURVEYOR

CERTIFICATE OF SURVEY
 PROJECT 49, SECTIONS 5, 6 and 7

BOLTON & MENK
 7656 DESIGN ROAD, SUITE 200
 BAXTER, MINNESOTA 56425
 (218) 825-0684

PART OF SECTIONS 5, 6 and 7
 TOWNSHIP 137 NORTH, RANGE 30 WEST
 CASS COUNTY
 MINNESOTA
 FOR: CASS COUNTY LAND DEPARTMENT