

# CERTIFICATE OF SURVEY

PART OF  
SECTION 25, TOWNSHIP 141 NORTH, RANGE 31 WEST,  
CASS COUNTY, MINNESOTA

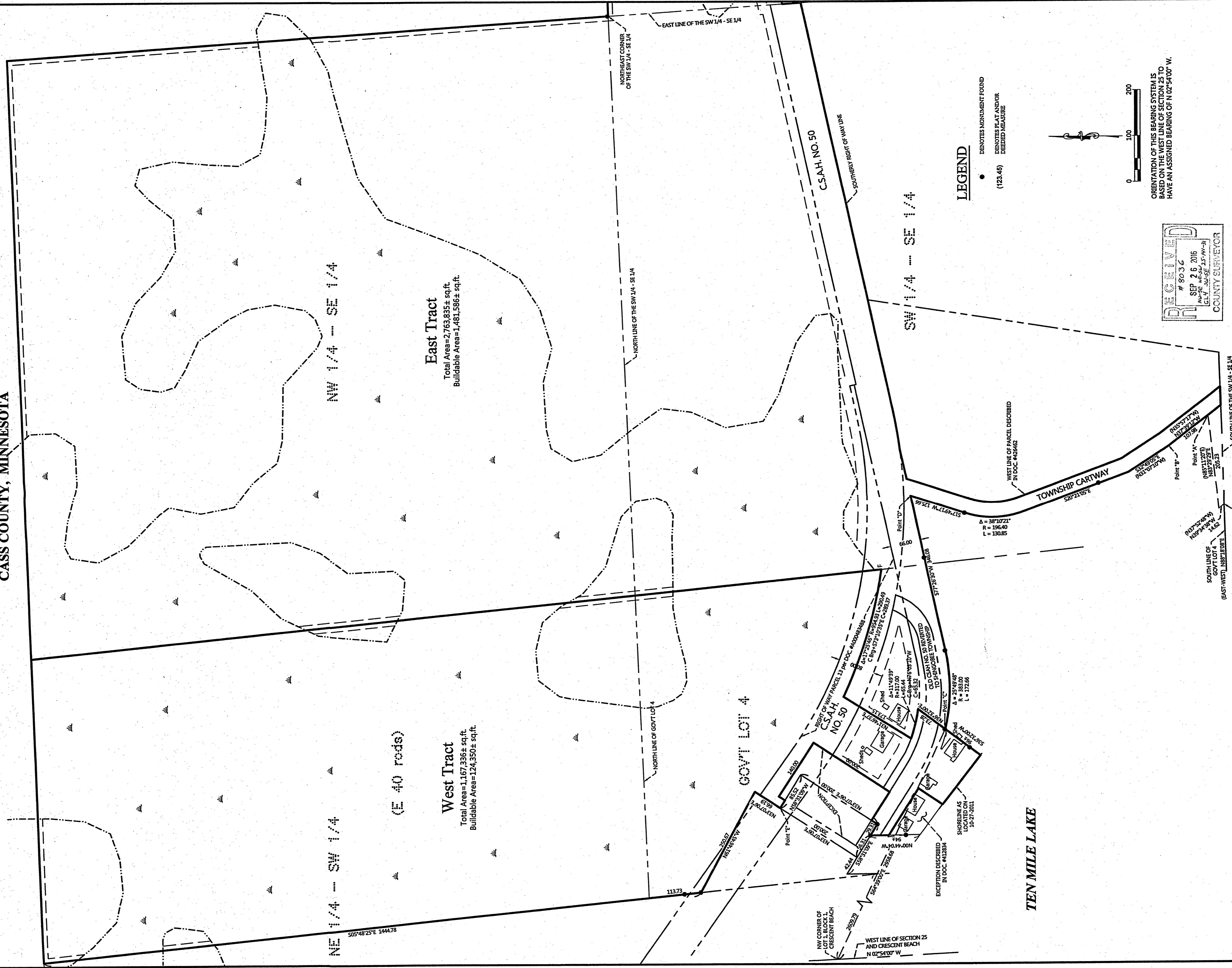

**East Tract**  
Total Area=2,763,835± sq.ft.  
Buildable Area=1,481,586± sq.ft.

**West Tract**  
Total Area=1,167,336± sq.ft.  
Buildable Area=124,350± sq.ft.

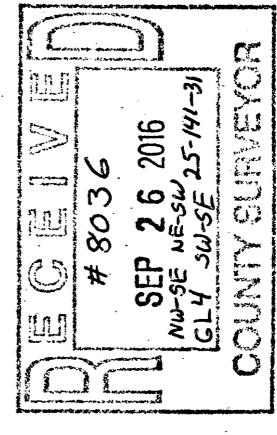

**LEGEND**  
• DENOTES MONUMENT FOUND (123.45)  
--- DENOTES PLAT AND/OR DEEDED MEASURE

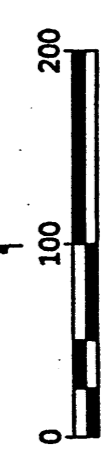

ORIENTATION OF THIS BEARING SYSTEM IS BASED ON THE WEST LINE OF SECTION 25 TO HAVE AN ASSIGNED BEARING OF N 02°54'00" W.

NO.	DATE	DESCRIPTION
1	12-17-2013	Correction in distance
2	09-23-2016	West and East lines

I HEREBY CERTIFY THAT THIS SURVEY PLAN OR REPORT WAS PREPARED BY ME OR UNDER MY DIRECT SUPERVISION AND THAT I AM A LICENSED LAND SURVEYOR UNDER THE LAWS OF THE STATE OF MINNESOTA.  
TERRY L. FREEMAN  
9/23/16  
L.C. NO. 2137

**MARTIN J. FREEMAN & CONSULTING, INC.**  
207 4th Street NW, Bemidji, MN, 56601  
Phone: 218-444-4860; Fax: 218-444-6042  
web: www.mnclusa.com

CERTIFICATE OF SURVEY  
Chris & Teresa Conway  
5323 Ten Mile Lane NW  
Hackensack, MN - 56452

JOB NO. 11-63  
DATE: 11-07-2011  
SHEET NO. 1 OF 1