

# CERTIFICATE OF SURVEY

For John Evens

THE NORTHWEST QUARTER OF THE NORTHEAST QUARTER, AND THE  
SOUTHWEST QUARTER OF THE NORTHEAST QUARTER,  
SECTION 36, TOWNSHIP 144 NORTH, RANGE 26 WEST,  
CASS COUNTY, MINNESOTA.

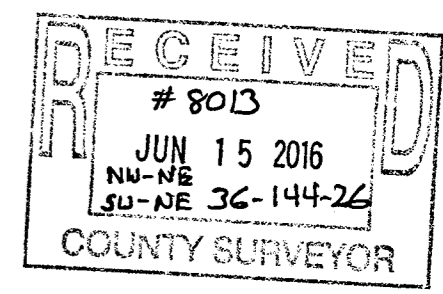
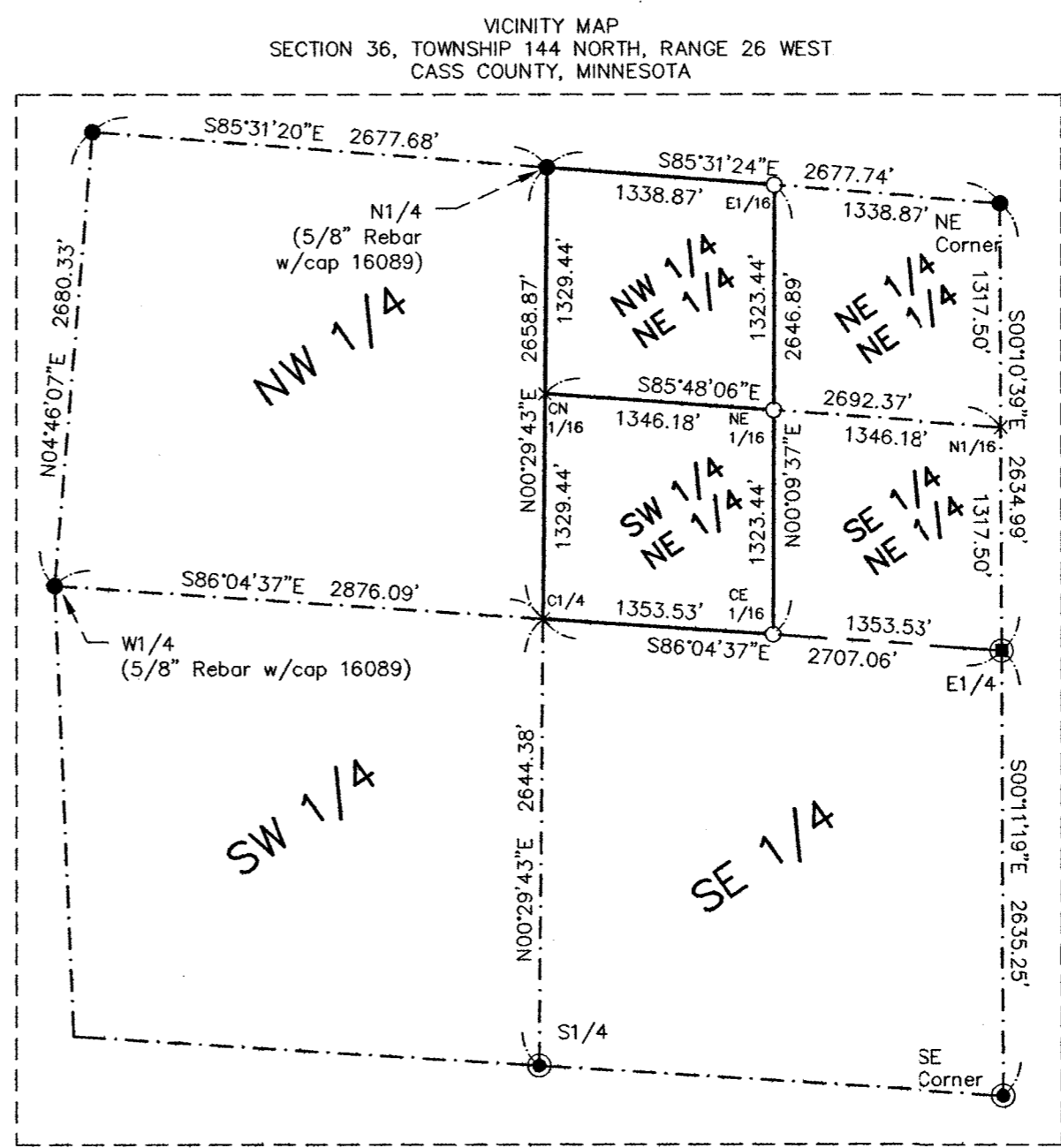
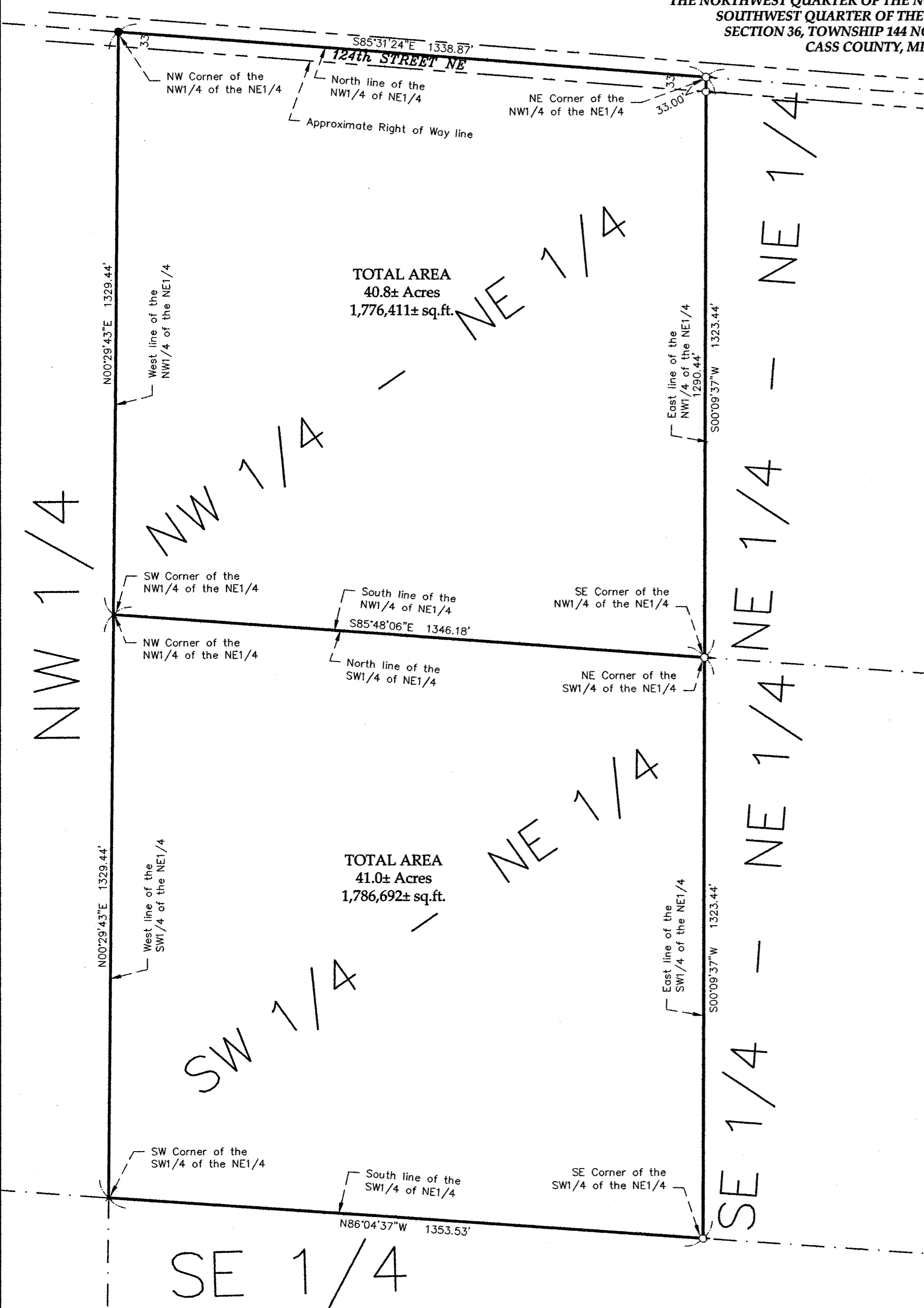

THE BEARING ORIENTATION OF THIS SURVEY IS BASED ON THE NORTH LINE OF THE NORTHWEST QUARTER OF THE NORTHEAST QUARTER, SECTION 36, T144N, R26W, IS ASSUMED TO BEAR N85°31'24"W.

**Surveyor's Note:**

The purpose of this survey was to stake the East lines of the NW1/4 of the NE1/4, and the SW1/4 of the NE1/4, all within Section 36, Township 144 North, Range 26 West of the Fifth Principal Meridian, Cass County, Minnesota.

- LEGEND**
- DENOTES COUNTY MONUMENT FOUND
  - DENOTES USFS BRASS CAPPED MONUMENT FOUND
  - DENOTES IRON MONUMENT FOUND
  - DENOTES SET 3/4"X18" IRON PIPE W/PLASTIC CAP STAMPED "45353"
  - x DENOTES CALCULATED POSITION

**EagleEye Data Services**  
32214 Southwood Road  
Grand Rapids, MN 55744  
(218)244-7030

I HEREBY CERTIFY THAT THIS SURVEY, PLAN OR REPORT WAS PREPARED BY ME OR UNDER MY DIRECT SUPERVISION AND THAT I AM A DULY LICENSED LAND SURVEYOR UNDER THE LAWS OF THE STATE OF MINNESOTA.

SIGNATURE: *Dorey J. Hendershott*  
DOREY J. HENDERSHOTT

DATE 03-29-2016 LIC. NO. 45353