

CERTIFICATE OF SURVEY

For Daniel Bohling

LOTS 1 THRU 4, AND LOTS 6 AND 7, Plat of SHINGOBEE KNOLL,
Situating within GOVERNMENT LOT 6, SECTION 11, TOWNSHIP 141 NORTH, RANGE 31 WEST,
CASS COUNTY, MINNESOTA.

Underlying Legal Descriptions

Lots One (1), Two (2), Three (3), and Four (4), inclusive, of the Plat of Shingobee Knoll, according to the plat thereof on file and of record in the office of the Register of Deeds of Cass County, Minnesota.

AND

Lots Six (6), and Seven (7), inclusive, of the Plat of Shingobee Knoll, according to the plat thereof on file and of record in the office of the Register of Deeds of Cass County, Minnesota.

Surveyor's Note:

1. The purpose of this survey was to mark up outside Boundaries of LOTS 1 thru 4, and LOTS 6 and 7, Plat of SHINGOBEE KNOLL.
2. The shoreline shown on this survey is Not the Ordinary High Water Elevation (OHW) line.

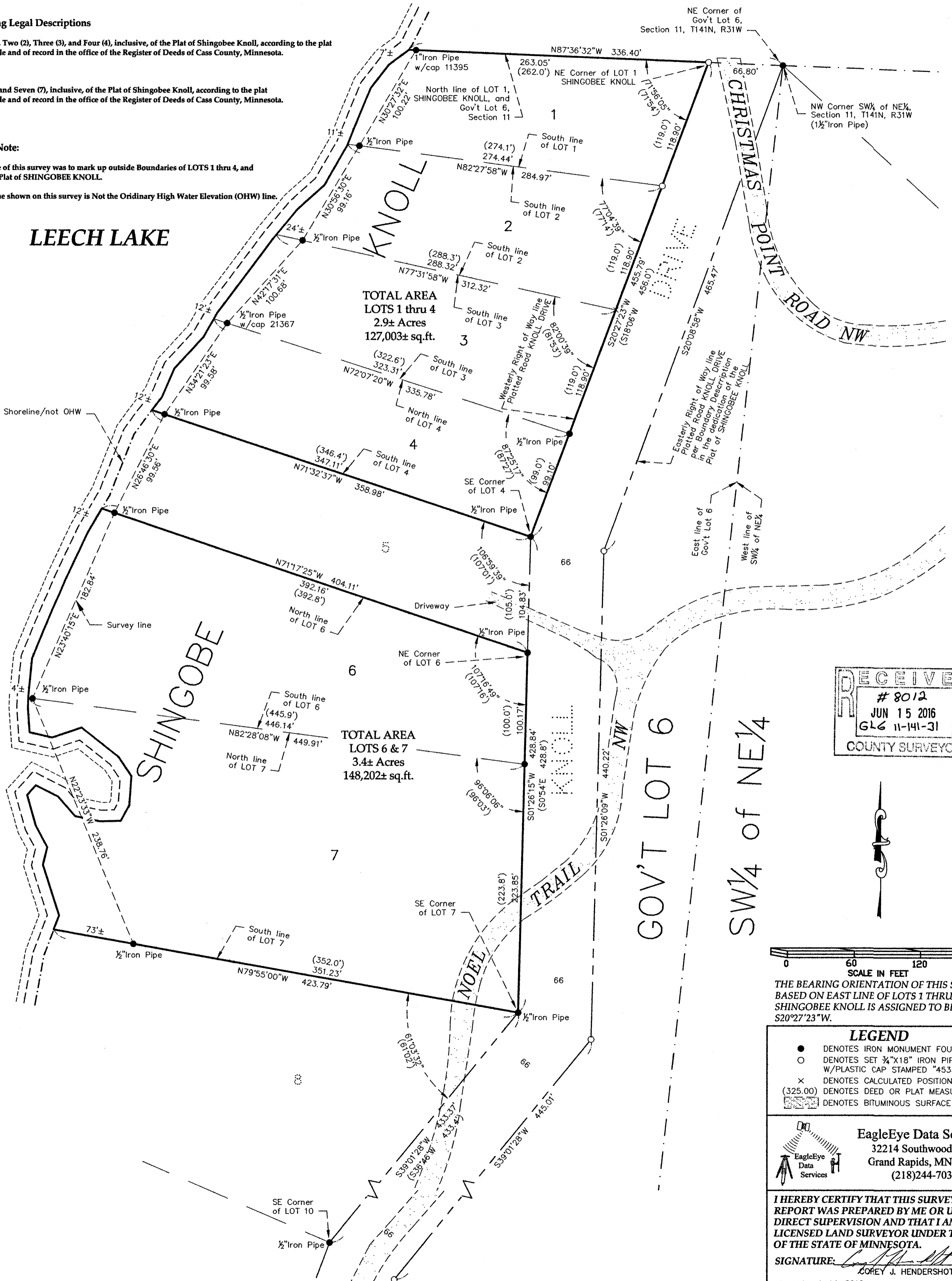

RECEIVED
 # 8012
 JUN 15 2016
 GL6 11-141-31
 COUNTY SURVEYOR



THE BEARING ORIENTATION OF THIS SURVEY IS BASED ON EAST LINE OF LOTS 1 THRU 4, Plat of SHINGOBEE KNOLL IS ASSIGNED TO BEAR S20°27'23"W.

LEGEND

- DENOTES IRON MONUMENT FOUND
- DENOTES SET 3/4"x18" IRON PIPE W/PLASTIC CAP STAMPED "45353"
- × DENOTES CALCULATED POSITION
- (325.00) DENOTES DEED OR PLAT MEASURE
- ▨ DENOTES BITUMINOUS SURFACE

EagleEye Data Services
 32214 Southwood Road
 Grand Rapids, MN 55744
 (218)244-7030

I HEREBY CERTIFY THAT THIS SURVEY, PLAN OR REPORT WAS PREPARED BY ME OR UNDER MY DIRECT SUPERVISION AND THAT I AM A DULY LICENSED LAND SURVEYOR UNDER THE LAWS OF THE STATE OF MINNESOTA.

SIGNATURE: *Corey J. Hendershott*
 COREY J. HENDERSHOTT
 DATE 4-14-2016 LIC.NO. 45353