

CERTIFICATE OF SURVEY

SECTIONS 23 & 24, TOWNSHIP 139 NORTH, RANGE 28 WEST
CASS COUNTY, MINNESOTA

RECEIVED
 # 8002
 MAY 31 2016
 23+24-139-28
 COUNTY SURVEYOR

30176 Old Highway #371
Suite 2
P. O. Box 874
Pequot Lakes, MN 56472
218-568-0940
www.stonemansurvey.com



HEREBY CERTIFY THAT THIS SURVEY PLAN, SPECIFICATION OR REPORT WAS PREPARED BY ME OR UNDER MY DIRECT SUPERVISION AND I AM A FULLY LICENSED PROFESSIONAL ENGINEER OR LAND SURVEYOR UNDER THE LAWS OF THE STATE OF MINNESOTA.
 Robert J. Rasmussen
 Surveyor
 License No. 5-26-2016
 Date: 5/31/2016

REVISIONS	DATE	DESCRIPTION

PROJECT NO.:	18001
FILE NAME:	C:\18001.dwg
FIELD BOOK:	
BOOK NO.:	
PG. NO.:	
DATE:	5-26-2016
SCALE:	1"=400'
HORIZ.:	
VERT.:	
PROJECT MANAGER:	PAT
CHECKED BY:	PAT
DRAWN BY:	RJF

CERTIFICATE OF SURVEY
 SECTIONS 23 & 24, T139 N-R28W
 Cass County Land Department
 218 Washington Ave. E
 P.O. Box 25
 Backus, MN 56435

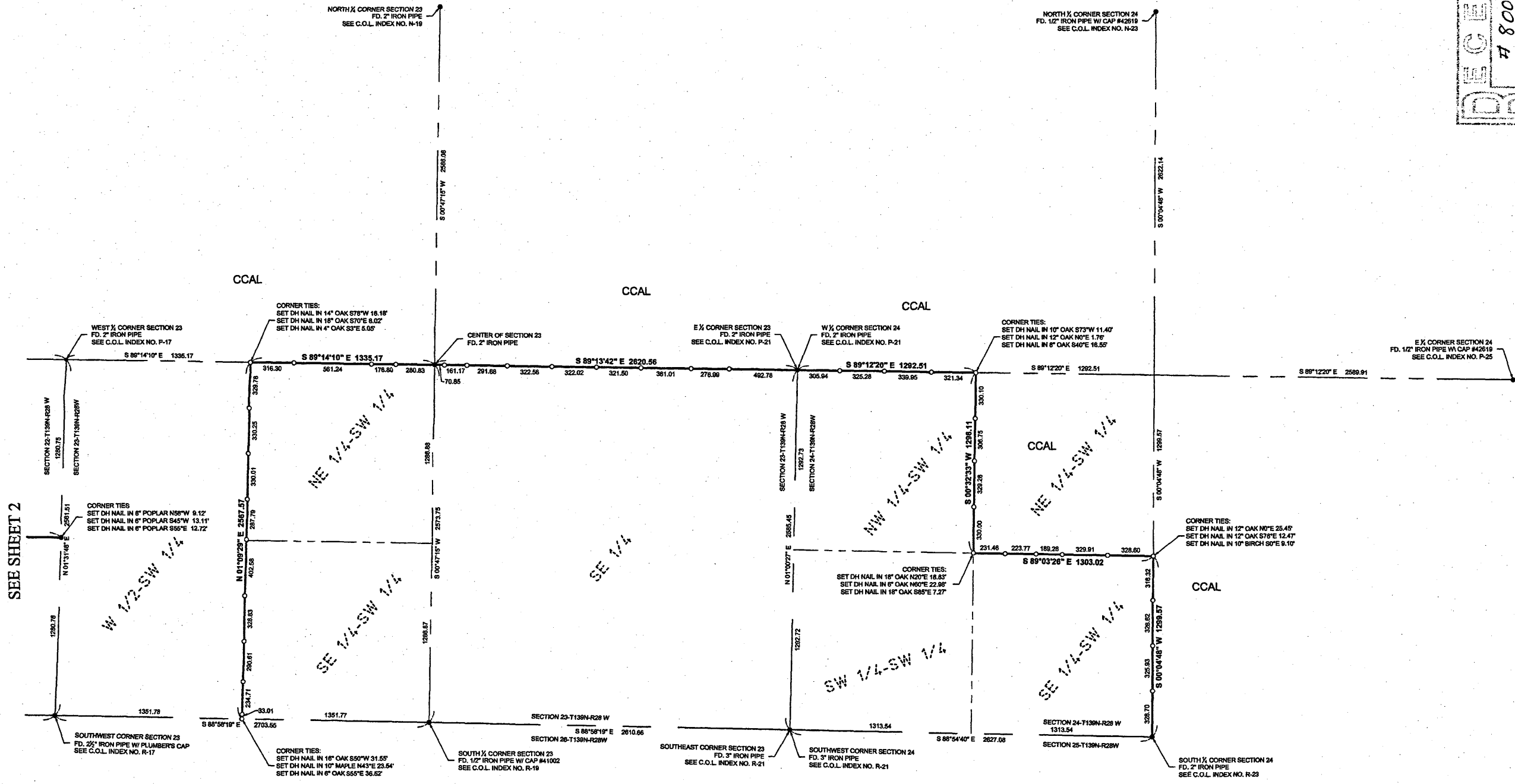

LEGEND

- DENOTES MONUMENT FOUND
- DENOTES IRON MONUMENT SET MARKED BY LICENSE No. 41002
- CCAL CASS COUNTY ADMINISTERED LAND

BEARING STATEMENT

ORIENTATION OF THIS BEARING SYSTEM IS BASED ON THE CASS COUNTY SOUTH ZONE NAD83/96.

