

# CERTIFICATE OF SURVEY

SECTION 6, TOWNSHIP 139 NORTH, RANGE 28 WEST  
CASS COUNTY, MINNESOTA

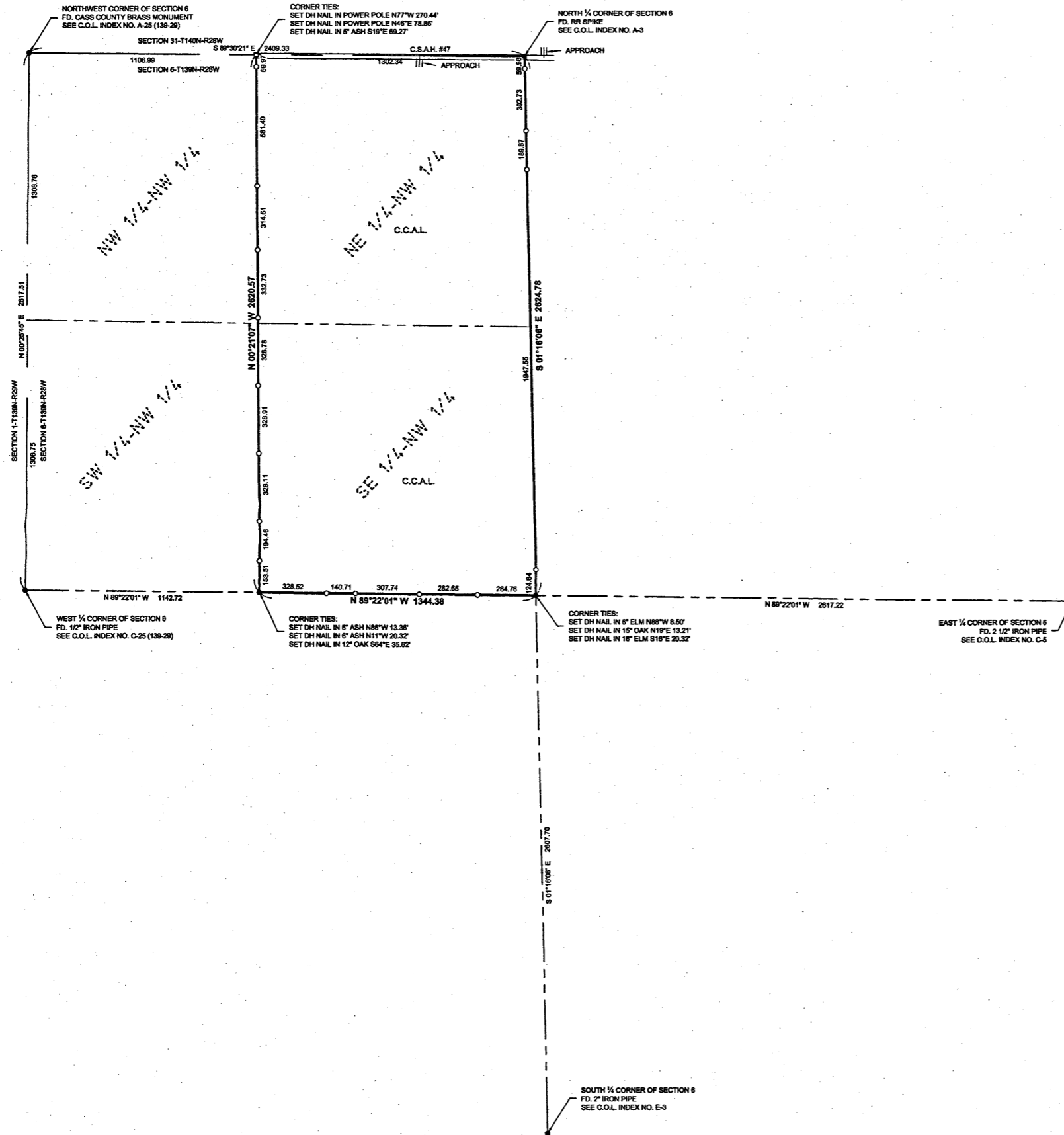

**LEGEND**

- DENOTES MONUMENT FOUND
- DENOTES IRON MONUMENT SET MARKED BY LICENSE No. 41002
- DENOTES SET PK NAIL
- C.C.A.L. CASS COUNTY ADMINISTERED LAND

**BEARING STATEMENT**  
ORIENTATION OF THIS BEARING SYSTEM IS BASED ON THE CASS COUNTY SOUTH ZONE NAD83/96.

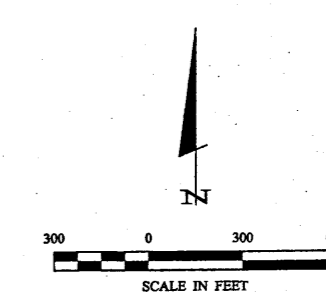

**RECEIVED**  
 #8000  
 MAY 31 2016  
 6-139-28  
 COUNTY SURVEYOR

HEREBY CERTIFY THAT THIS SURVEY, PLAN, SPECIFICATION, OR REPORT WAS PREPARED BY ME OR UNDER MY DIRECT SUPERVISION AND THAT I AM A DULY LICENSED PROFESSIONAL ENGINEER OR LAND SURVEYOR UNDER THE LAWS OF THE STATE OF MINNESOTA. <i>Patricia A. Trotter</i> PATRICIA A. TROTTER T.L.S. #11002 DATE: 5-26-2016 LIC. NO. 41002		
PROJECT MANAGER: PAT	PROJECT NO.: 16001	DATE: 5-26-2016
CHECKED BY: PAT	FILE NAME: C:\16001-6.dwg	SCALE: 1"=300' HORZ.
DRAWN BY: RJF	FIELD BOOK: BOOK NO. PG. NA	VERT. SCALE: NONE

30176 Old Highway #371  
 Suite 2  
 P. O. Box 874  
 Popot Lakes, MN 56472  
 218-568-4940  
 www.abonemainsurvey.com

I HEREBY CERTIFY THAT THIS SURVEY, PLAN, SPECIFICATION, OR REPORT WAS PREPARED BY ME OR UNDER MY DIRECT SUPERVISION AND THAT I AM A DULY LICENSED PROFESSIONAL ENGINEER OR LAND SURVEYOR UNDER THE LAWS OF THE STATE OF MINNESOTA.  
 DATE: 5-26-2016 LIC. NO. 41002