

CERTIFICATE OF SURVEY

LOTS 4 & 5, LIKENS NORTH SHORE BEACH,
SECTION 26, TOWNSHIP 141 NORTH, RANGE 28 WEST,
CASS COUNTY, MINNESOTA
TOTAL AREA = 2.15 ACRES (93,625 SQ.FT)
AREA ABOVE OHW = 1.94 ACRES (84,482 SQ. FT.)
BUILDABLE AREA = 1.06 ACRES (46,147 SQ. FT.)

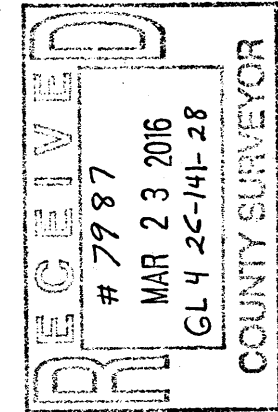

LEGEND

- DENOTES EDGE OF EXISTING BITUMINOUS
- DENOTES EDGE OF EXISTING GRAVEL
- DENOTES EDGE OF EXISTING CONCRETE
- DENOTES EDGE OF EXISTING WOODEN DECKING
- DENOTES EXISTING UTILITY POLE
- DENOTES EXISTING ELECTRIC METER
- DENOTES EXISTING PHONE PEDESTAL & PHONE BOX
- DENOTES EXISTING LP TANK
- DENOTES EXISTING SEPTIC VENT, SEPTIC CLEANOUT, & SEPTIC TANK LID
- DENOTES EXISTING SEPTIC LIFT STATION
- BENCHMARK:
3/4" SPIKE IN THE SOUTH FACE OF POWER POLE
ELEV. = 1344.99
- DENOTES MONUMENT FOUND
- DENOTES IRON MONUMENT SET MARKED BY LICENSE No. 44881

ORIENTATION OF THIS BEARING SYSTEM IS BASED ON THE COMMON LINE OF LOTS 5 & 6 TO HAVE AN ASSUMED BEARING OF S 54°20'37" E.

NOTES:

1. Zoning for subject tract = "SHORELAND RESIDENTIAL".
2. Parcel ID of subject parcel: 19-439-0050 & 19-439-0040.
3. The property address of subject parcel: 1563 SUZANNE DRIVE NE.
4. There was no well visible on site, contact owner for location.

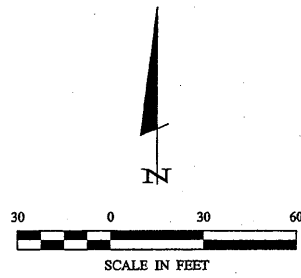
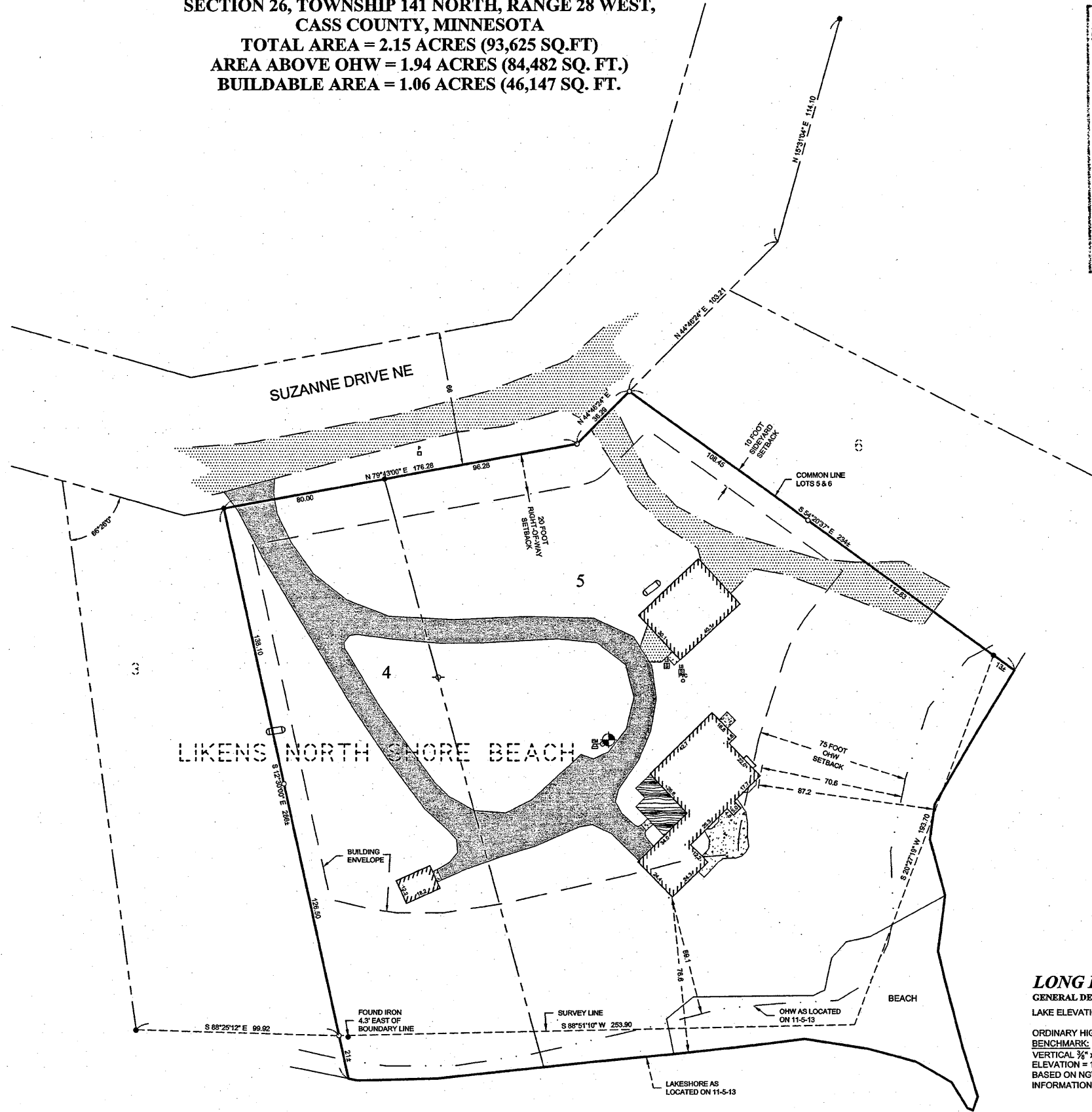

LONG LAKE

GENERAL DEVELOPMENT CLASSIFICATION
LAKE ELEVATION = 1328.82 11-5-13

ORDINARY HIGH WATER ELEVATION = 1330.8
BENCHMARK:
VERTICAL 3/8" x 8" SPIKE IN THE W-SW ROOT OF A 2.3" WHITE PINE
ELEVATION = 1336.15
BASED ON NGVD 29 DATUM
INFORMATION OBTAINED FROM MNDNR

HEREBY CERTIFY THAT THIS SURVEY, PLAN, SPECIFICATION OR REPORT WAS PREPARED BY ME OR UNDER MY DIRECT SUPERVISION AND THAT I AM A DULY LICENSED PROFESSIONAL ENGINEER OR LAND SURVEYOR UNDER THE LAWS OF THE STATE OF MINNESOTA.
C. HALLIGAN
KATHRYN HALLIGAN
DATE: 11/23/13 LIC. NO. 44881

DATE	REVISIONS	DESCRIPTION

DATE:	11-22-13
SCALE:	HORIZ. 1" = 30'
VERT.	NONE

PROJECT NO.:	13273
FILE NAME:	C:\13273.dwg
FIELD BOOK:	BOOK 422 PG. 3

CERTIFICATE OF SURVEY	KATHRYN HALLIGAN
CHECKED BY:	RJF
DRAWN BY:	CMH

30176 Old Highway #371
Suite 2
P. O. Box 874
Pequot Lakes, MN 56472
Phone: 1218-568-9940
www.stonemansurveyor.com

