

CERTIFICATE OF SURVEY

For: CASS COUNTY LAND DEPARTMENT

NE 1/4 LESS SE 1/4 OF NE 1/4 & NW 1/4 & N 1/2 OF SW 1/4 & NW 1/4 OF SE 1/4
SECTION 11, TOWNSHIP 137, RANGE 31
CASS COUNTY, MN.

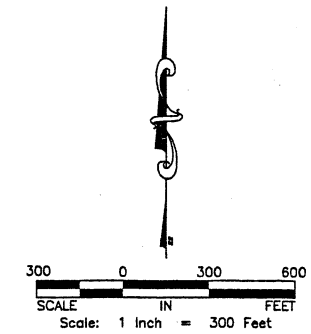

AREAS

NW 1/4	7,024,800.3 SF OR 161.27 +/- ACRES
NE 1/4 LESS SE 1/4 OF NE 1/4	5,251,447.0 SF OR 120.56 +/- ACRES
N 1/2 OF SW 1/4	3,549,489.0 SF OR 81.49 +/- ACRES
NW 1/4 OF SE 1/4	1,784,533.8 SF OR 40.51 +/- ACRES
TOTAL	17,590,270.1 SF OR 403.83 +/- ACRES

LEGAL DESCRIPTION PER CASS COUNTY

The Northeast Quarter (NE 1/4) LESS Southeast Quarter of Northeast Quarter, Northwest Quarter (SE 1/4 NE 1/4), North Half of the Southwest Quarter (S 1/2 SW 1/4), and Northwest Quarter of Southeast Quarter (NW 1/4 SE 1/4) of Section Eleven (11), Township One Hundred Thirty-seven (137), Range Thirty-one (31), Cass County, Minnesota.

SURVEY NOTES

ORIENTATION OF THIS BEARING SYSTEM IS BASE ON NAD 83 CASS COUNTY SOUTH ZONE COORDINATES 96 HARNIS ADJUSTMENT.
THIS SURVEY WAS PREPARED WITHOUT THE BENEFIT OF A TITLE COMMITMENT. NO SEARCH FOR EASEMENTS OR RESTRICTIONS, RECORDED OR UNRECORDED, WAS MADE BY THE SURVEYOR.
SUBJECT TO TOWNSHIP ROAD EASEMENTS AND ALL EASEMENTS, RESERVATIONS OR RESTRICTIONS OF RECORD, IF ANY.

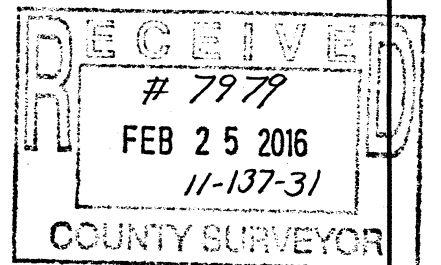

LEGEND

- DENOTES FOUND IRON MONUMENT AS DESCRIBED
- DENOTES 1/2 INCH DIAMETER BY 20 INCH LONG IRON REBAR MONUMENT SET AND MARKED BY A PLASTIC CAP INSCRIBED "RLS 45334".
- (512.2) DENOTES BEARING OR DISTANCE OF RECORD
- DENOTES COUNTY MANAGED FOREST LAND SIGN & POST
- DENOTES 1/2 OR 1/4 INCH DIAMETER BY 20 INCH LONG IRON REBAR OR PIPE MONUMENT SET ON THE CASS COUNTY BOUNDARY LINE.
- (WWPS) DENOTES WESTWOOD PROFESSIONAL SERVICES DIMENSIONS
- (KLD) DENOTES KRAMER LEAS & DELEO DIMENSIONS

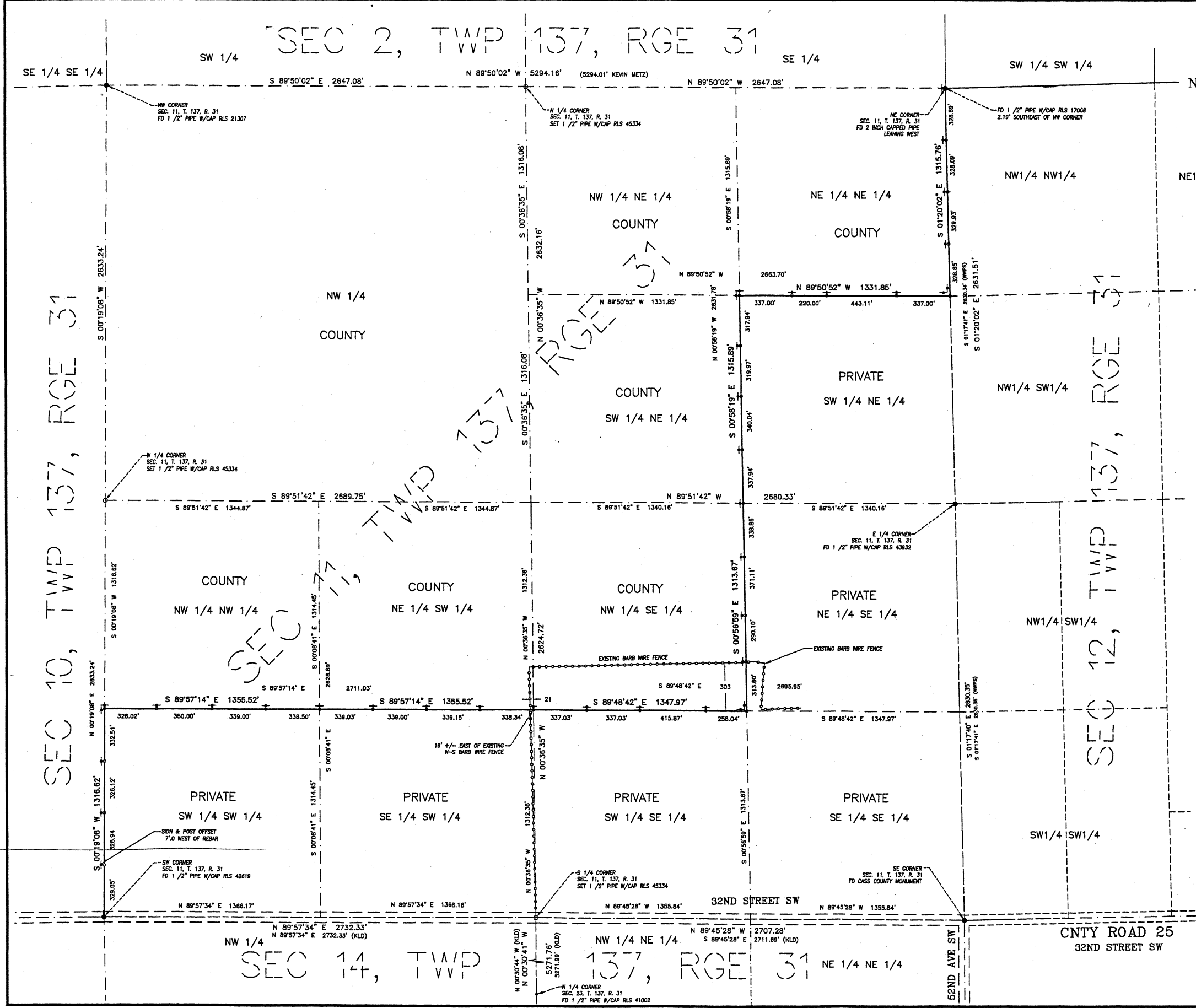
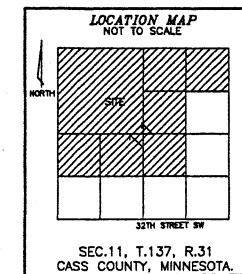

REVISIONS

SURVEY MAPPING SOLUTIONS, INC.
208 2ND STREET NE, SUITE B
LITTLE FALLS, MN 56345
PH. (320) 631-0069

I hereby certify that this survey, plan or report was prepared by me or under my direct supervision and that I am a duly Licensed Land Surveyor under the laws of the State of Minnesota.
Ross R. Warren 2/16/16
Date
Ross R. Warren, Minnesota License No. 45334

FIELD BOOK	PAGE
2	14-23
DATE OF LAST FIELD WORK	
02-02-2016	
CHECKED	DRAWN
RRW	RRW

CLIENT
CASS COUNTY LAND DEPARTMENT
PO Box 25
Pine Mountain Professional Building
Backus, Minnesota 56435

PROPERTY LOCATED IN
NE 1/4 LESS SE 1/4 OF NE 1/4 & NW 1/4
& N 1/2 OF SW 1/4 & NW 1/4 OF SE 1/4
SECTION 11, TOWNSHIP 137, RANGE 31
CASS COUNTY, MINNESOTA

CERTIFICATE OF SURVEY

PROJECT NO.
2015-140
SHEET
1/1