

# CERTIFICATE OF SURVEY

SECTION 11, TOWNSHIP 139 NORTH, RANGE 30 WEST,  
CASS COUNTY, MINNESOTA

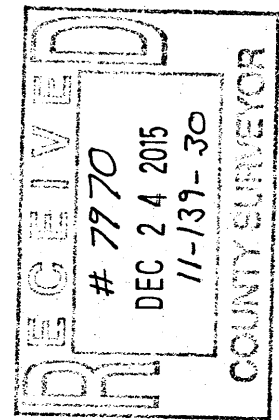

30716 Old Highway #371  
Suite 2  
P.O. Box 874  
Pequot Lakes, MN 56472  
718-568-4940  
www.stonemarksurvey.com

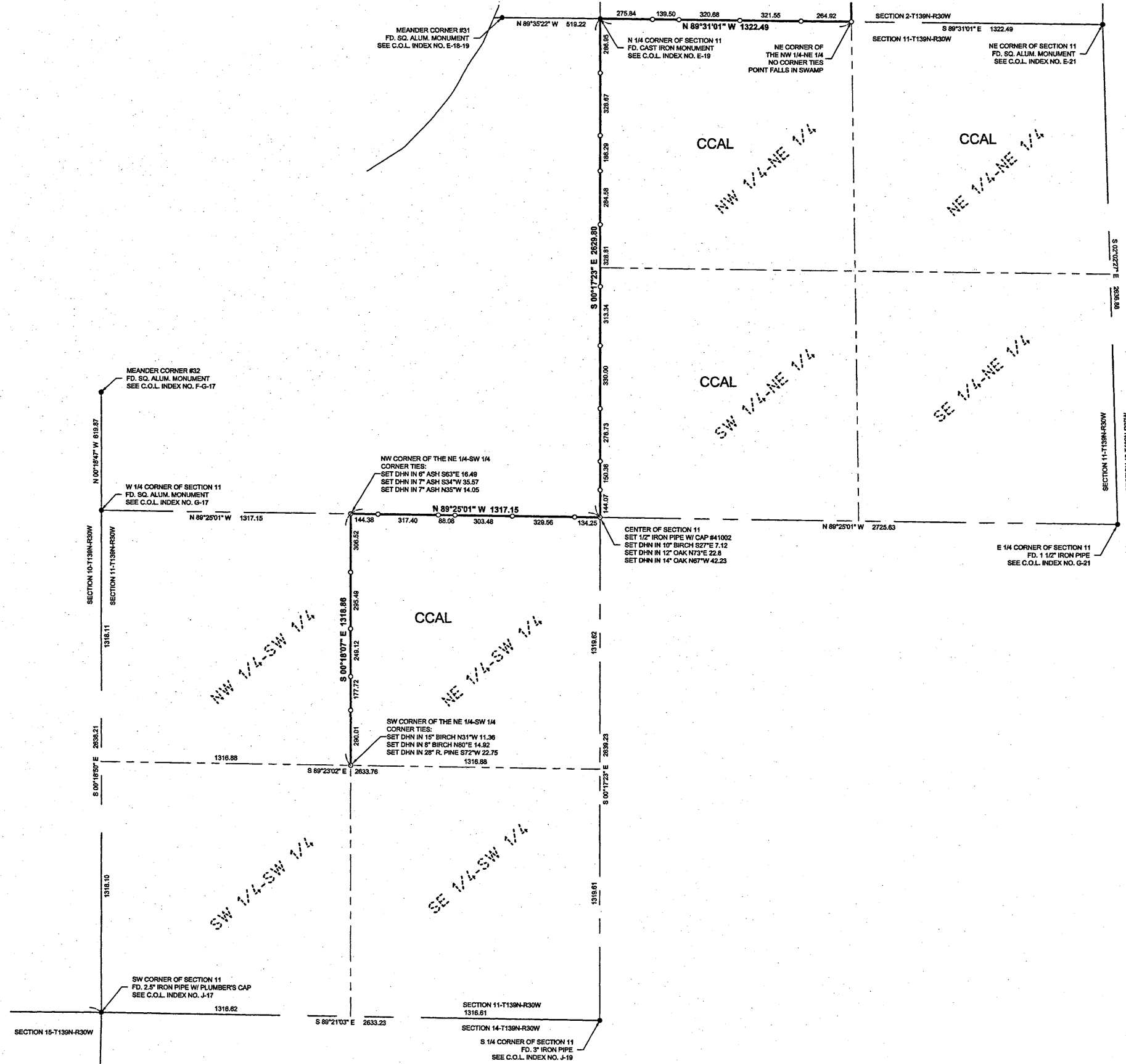

HEREBY CERTIFY THAT THIS SURVEY, PLAN, SPECIFICATION OR REPORT WAS PREPARED BY ME OR UNDER MY DIRECT SUPERVISION AND THAT I AM A DULY LICENSED PROFESSIONAL ENGINEER OR LAND SURVEYOR UNDER THE LAWS OF THE STATE OF MINNESOTA.  
*Patrick A. Tjoerter*  
DATE 12-23-2015 LIC. NO. 51002

REVISIONS	DESCRIPTION	DATE

PROJECT NO.:	15008	DATE:	12-23-2015
FILE NAME:	C:\15008.dwg	SCALE:	HORZ. 1"=500
FIELD BOOK:	BOOK 430	VERT.:	NONE

PROJECT MANAGER:	PAT
CHECKED BY:	PAT
DRAWN BY:	RJF

CERTIFICATE OF SURVEY  
SECTION 11-T139N-R30W  
Cass County Land Department  
218 Washington Ave. E  
P.O. Box 25  
Backus, MN 56435

### LEGEND

- DENOTES MONUMENT FOUND
- DENOTES IRON MONUMENT SET MARKED BY LICENSE No. 44881
- CCAL CASS COUNTY ADMINISTERED LANDS

### BEARING STATEMENT

ORIENTATION OF THIS BEARING SYSTEM IS BASED ON THE CASS COUNTY NORTH ZONE NAD 83/96.

