

CERTIFICATE OF SURVEY

SECTION 2, TOWNSHIP 139 NORTH, RANGE 30 WEST
CASS COUNTY, MINNESOTA

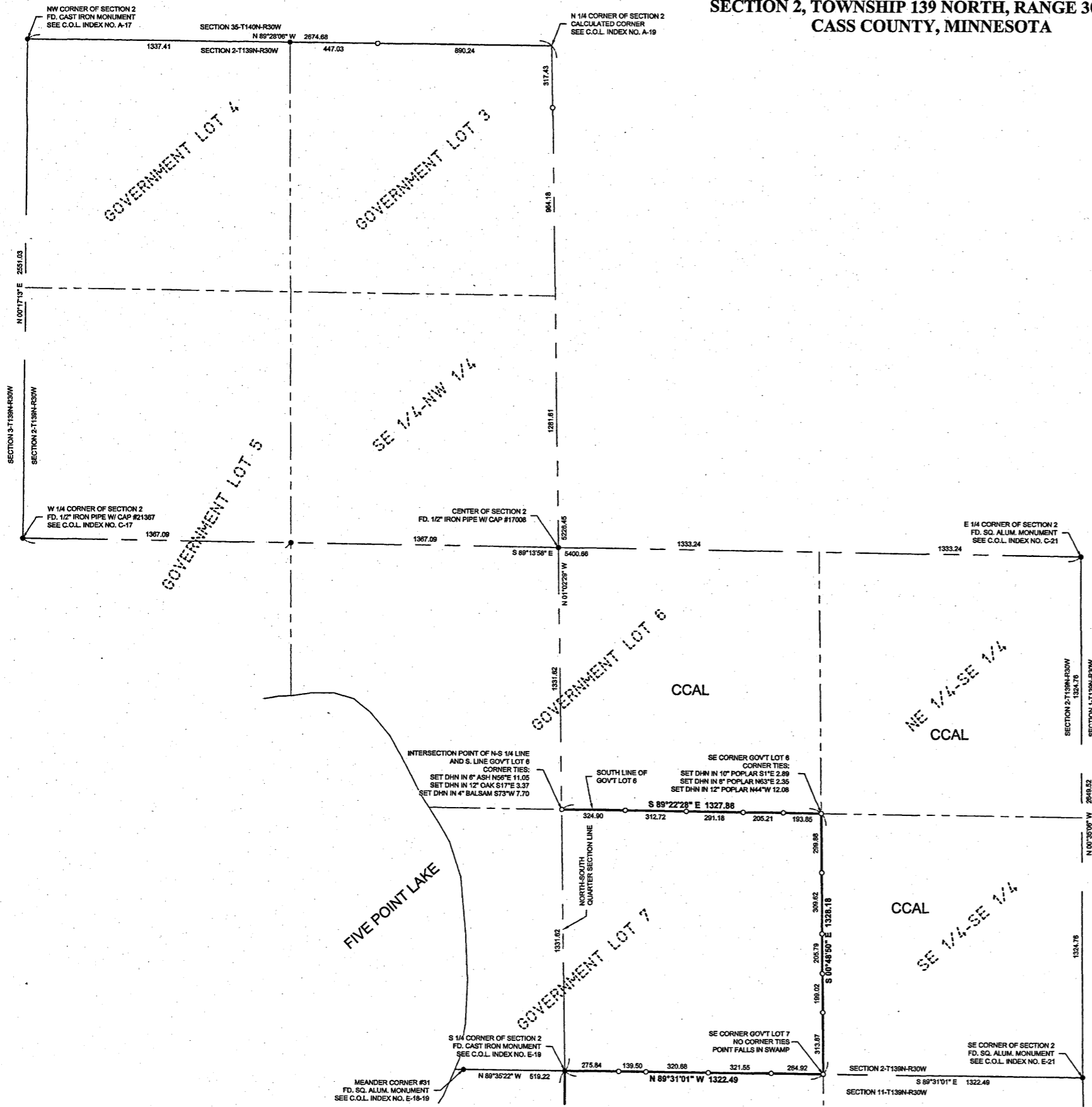

RECEIVED
 # 7969
 DEC 24 2015
 2-139-30
 COUNTY SURVEYOR

30176 Old Highway #371
 Suite 2
 P. O. Box 874
 Pequot Lakes, MN 56472
 218-568-4940
 www.stonemarksurvey.com

HEREBY CERTIFY THAT THIS SURVEY PLAN, SPECIFICATION, OR REPORT WAS PREPARED BY ME OR UNDER MY DIRECT SUPERVISION AND THAT I AM A DULY LICENSED PROFESSIONAL ENGINEER OR LAND SURVEYOR UNDER THE LAWS OF THE STATE OF MINNESOTA.
 PATRICK A. FROTTIER, PLS#1002
 DATE 12-23-2015 LIC. NO. 41002

REVISIONS	DESCRIPTION	DATE

PROJECT NO.:	15068
FILE NAME:	C15068.dwg
FIELD BOOK:	BOOK 430
PG. 28 & 31	VERT. NONE
DATE:	12-23-2015
SCALE:	1"=300'
HORIZ.	

PROJECT MANAGER:	PAT
CHECKED BY:	PAT
DRAWN BY:	RUF

CERTIFICATE OF SURVEY
 SECTION 2-T139N-R30W
 Cass County Land Department
 218 Washington Ave. E
 P.O. Box 25
 Backus, MN 56435

LEGEND

- DENOTES MONUMENT FOUND
- DENOTES IRON MONUMENT SET MARKED BY LICENSE No. 44881
- CCAL CASS COUNTY ADMINISTERED LANDS

BEARING STATEMENT
 ORIENTATION OF THIS BEARING SYSTEM IS BASED ON THE CASS COUNTY NORTH ZONE NAD 83/96.

