

CERTIFICATE OF SURVEY

SECTION 18, TOWNSHIP 134 NORTH, RANGE 31 WEST
CASS COUNTY, MINNESOTA

RECEIVED
 # 7768
 DEC 24 2015
 18-134-31
 COUNTY SURVEYOR

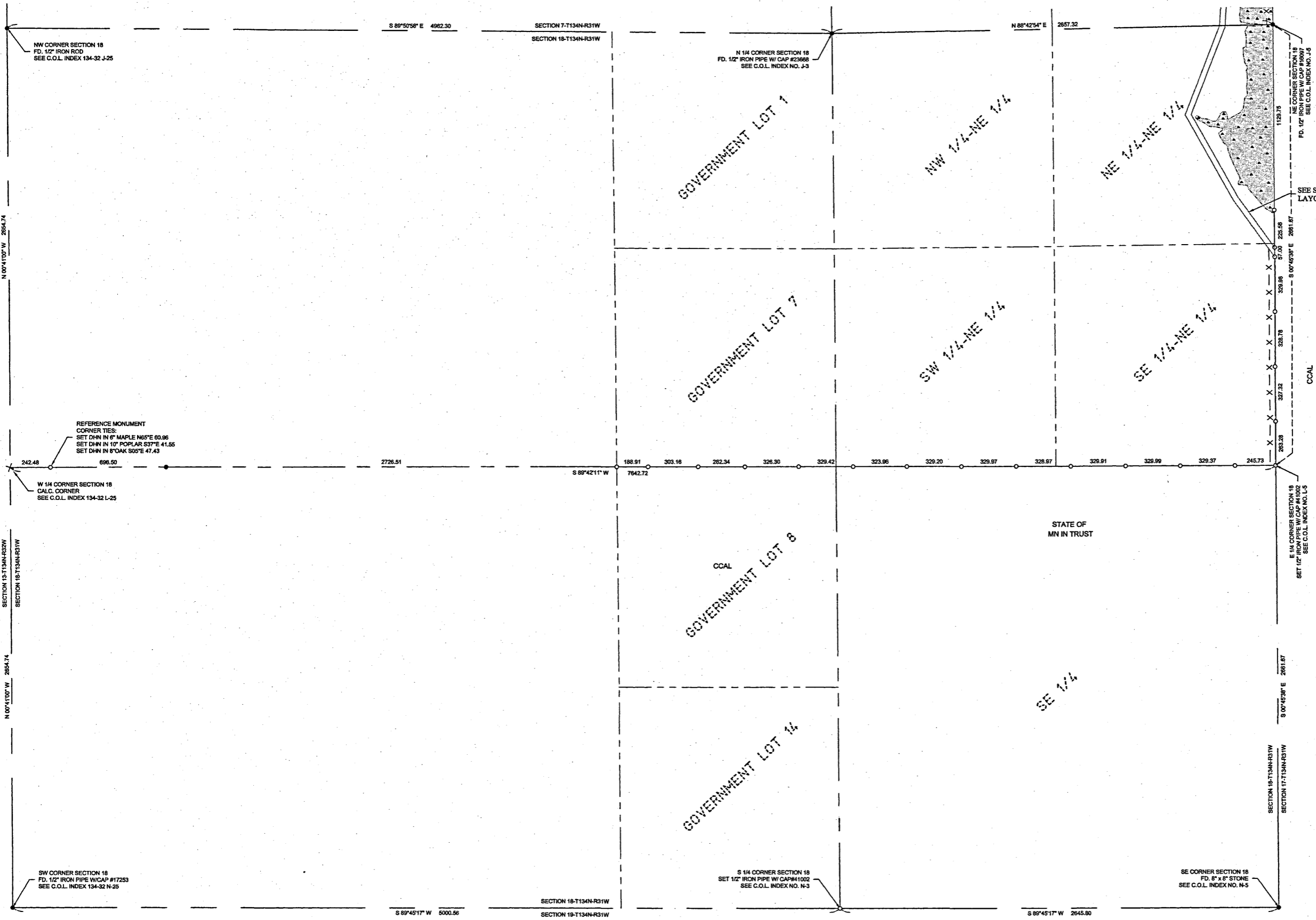

30176 Old Highway #371
 Suite 2
 P. O. Box 874
 Pequot Lakes, MN 56472
 218-568-6940
 www.stonemansurvey.com

I HEREBY CERTIFY THAT THIS SURVEY PLAN, SPECIFICATION OR REPORT WAS PREPARED BY ME OR UNDER MY DIRECT SUPERVISION AND THAT I AM A DULY LICENSED PROFESSIONAL ENGINEER OR LAND SURVEYOR UNDER THE LAWS OF THE STATE OF MINNESOTA.

DATE: 12-23-2015
 BY: PATRICK A. TROTTER, P.L.S.
 LIC. NO. 51002

DATE	REVISIONS DESCRIPTION

PROJECT No.:	15067	DATE:	12-23-2015
FILE NAME:	C:\15067.dwg	SCALE:	1"=300'
FIELD BOOK:		HORIZ.:	
BOOK:		VERT.:	NONE
PROJECT MANAGER:	PAT	CHECKED BY:	PAT
DRAWN BY:	R/J	PG.	

CERTIFICATE OF SURVEY
 SECTION-18-T134N-R31W
 Cass County Land Department
 218 Washington Ave. E
 P.O. Box 25
 Pequot Lakes, MN 56455

2 OF 2

Roger Forester - F:\01minn\15067\Cass County 11 - Map\C15067.dwg