

CERTIFICATE OF SURVEY

SECTION 7, TOWNSHIP 134 NORTH, RANGE 31 WEST,
CASS COUNTY, MINNESOTA

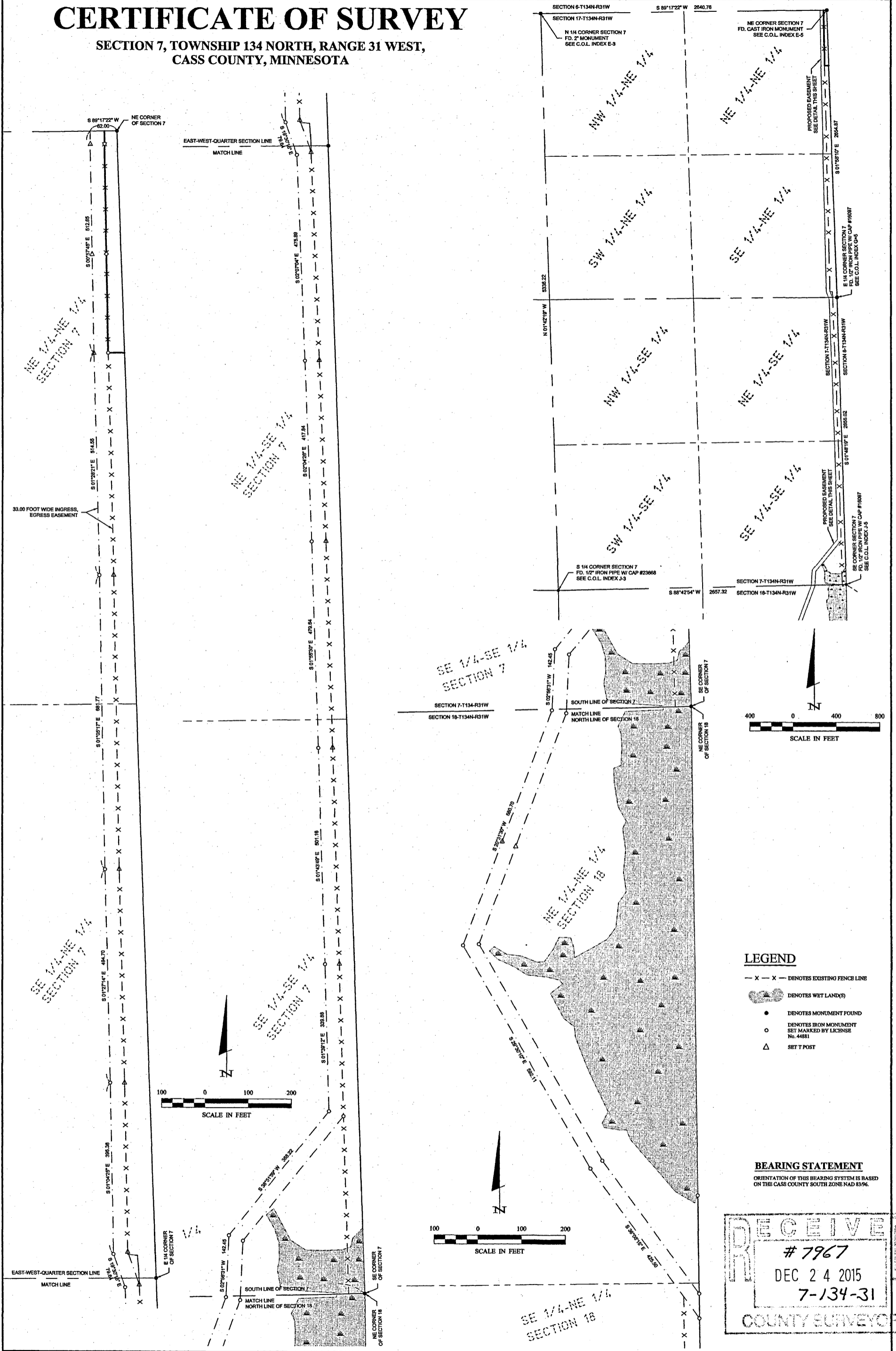

- LEGEND**
- X - X - DENOTES EXISTING FENCE LINE
 - DENOTES WET LAND(S)
 - DENOTES MONUMENT FOUND
 - DENOTES IRON MONUMENT SET MARKED BY LICENSE No. 44581
 - △ SET T POST

BEARING STATEMENT
ORIENTATION OF THIS BEARING SYSTEM IS BASED ON THE CASS COUNTY SOUTH ZONE NAD 83/96.

RECEIVED
 # 7967
 DEC 24 2015
 7-134-31
 COUNTY SURVEYOR

2 of 1	CERTIFICATE OF SURVEY SECTION 7-T134N-R31W Cass County Land Department 218 Washington Ave. E P.O. Box 25 Backus, MN 56435	PROJECT MANAGER: PAT	PROJECT No.: 15067	DATE: 12-23-2015	SCALE: HORIZ. AS NOTED VERT. NONE	REVISIONS DATE DESCRIPTION BY	I HEREBY CERTIFY THAT THIS SURVEY, PLAN, SPECIFICATION, OR REPORT WAS PREPARED BY ME OR UNDER MY DIRECT SUPERVISION AND THAT I AM A DULY LICENSED PROFESSIONAL ENGINEER OR LAND SURVEYOR UNDER THE LAWS OF THE STATE OF MINNESOTA. PATRICK A. TROTTER PLS#41002 DATE 12-23-2015 LIC. NO. 41002	 30176 Old Highway #371 Suite 2 P. O. Box 874 Pequot Lakes, MN 56472 218-568-4940 www.stonemarksurvey.com
	CHECKED BY: PAT	FILE NAME: C15067.dwg	FIELD BOOK: BOOK 430 PG.	DRAWN BY: R.J.F.	VERT. NONE	DATE	LIC. NO.	