

CERTIFICATE OF SURVEY

SEC. 31, T. 135, R. 30

SEC. 32, T. 135, R. 30

SEC. 1, T. 135, R. 31

SEC. 5, T. 135, R. 30

SEC. 12, T. 135, R. 31

SEC. 8, T. 135, R. 30

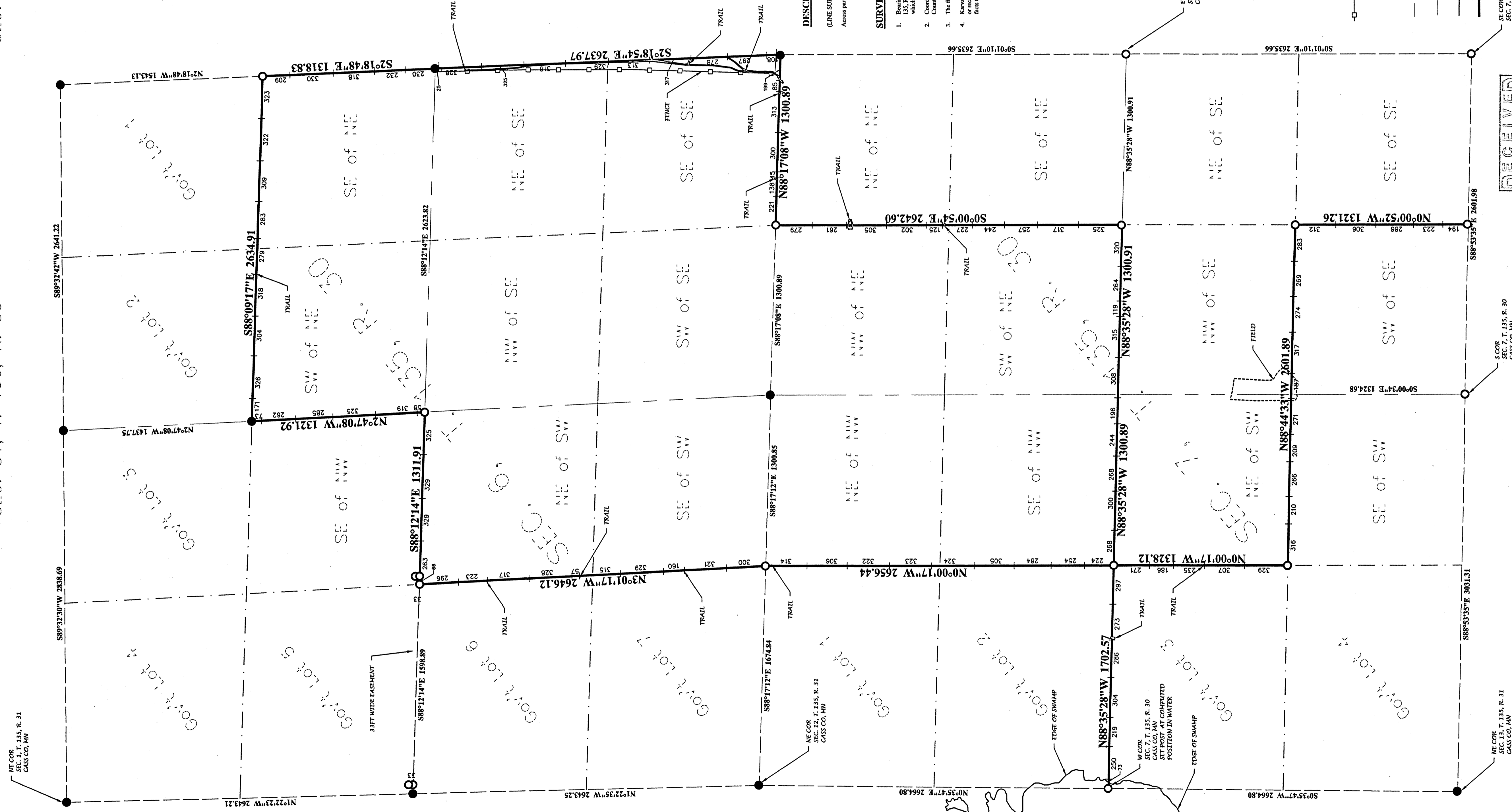

DESCRIPTION

(LINE SURVEY)

Across parts of Sections 6 and 7, Township 135, Range 30, Cass County, Minnesota

SURVEYOR'S NOTES:

1. Bearing Orientation: The west line of Government Lots 4 and 5, Section 6, Township 135, Range 30, Cass County, Minnesota is based upon NAD 83 (1996 adjustment) which has a bearing of North 01 degrees 42 minutes 23 seconds West.
2. Coordinate System: The horizontal datum for this survey was based upon the Cass County Coordinate System, South Zone, NAD 83 (1996 adjustment).
3. The field survey was completed on December 30, 2014.
4. Karvako Engineering has made no investigation or independent search for easements or record, encumbrances, restrictive covenants, ownership title evidence, or any other facts that an accurate and current title search may disclose.

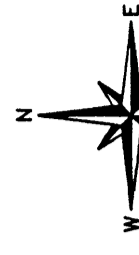

SCALE
1 inch = 400 feet

- LEGEND**
- DENOTES SET SURVEY MONUMENT
 - DENOTES FOUND SURVEY MONUMENT
 - DENOTES FENCE
 - ▭ DENOTES TRAIL
 - ┆ DENOTES FENCE POST
 - DENOTES SECTION LINE
 - - - DENOTES QUARTER LINE
 - ⋯ DENOTES SIXTEENTH LINE
 - ⋯ DENOTES BOUNDARY LINE

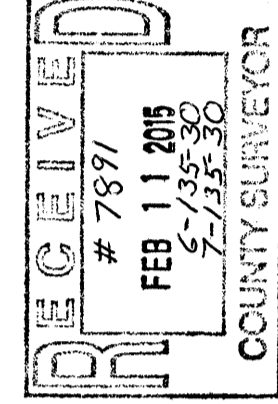

SE COR
SEC. 7, T. 135, R. 30
CASS CO, MN

SE COR
SEC. 7, T. 135, R. 30
CASS CO, MN

SEC. 17, T. 135, R. 30

SEC. 18, T. 135, R. 30

PAGE: 1 OF 1



I hereby certify that this plan, specification, or report was prepared by me or under my direct supervision and that I am a duly Licensed land surveyor under the laws of the State of Minnesota.

Certified By: Lic. No. 40827
Printed Name: DANIEL W. SKINNER Date 12-30-14

BOUNDARY SURVEY
SEC. 6, T. 135, R. 30 &
SEC. 7, T. 135, R. 30
CASS COUNTY, MN

CLIENT: CASS COUNTY
LAND DEPARTMENT
218 EAST WASHBURN AVE.
(PINE MT. BLDG) P.O. BOX 25
BACKUS, MN 56435-0025

DRAWN BY: DMW	CHECKED BY: DMW
APPROVED BY: DMW	JOB NUMBER: 14-092
NO.	REVISION DESCRIPTION
DATE BY	