

CERTIFICATE OF SURVEY

PART OF THE SOUTHEAST QUARTER OF THE NORTHWEST QUARTER, SECTION 24, TOWNSHIP 134 NORTH, RANGE 29 WEST, CASS COUNTY, MINNESOTA

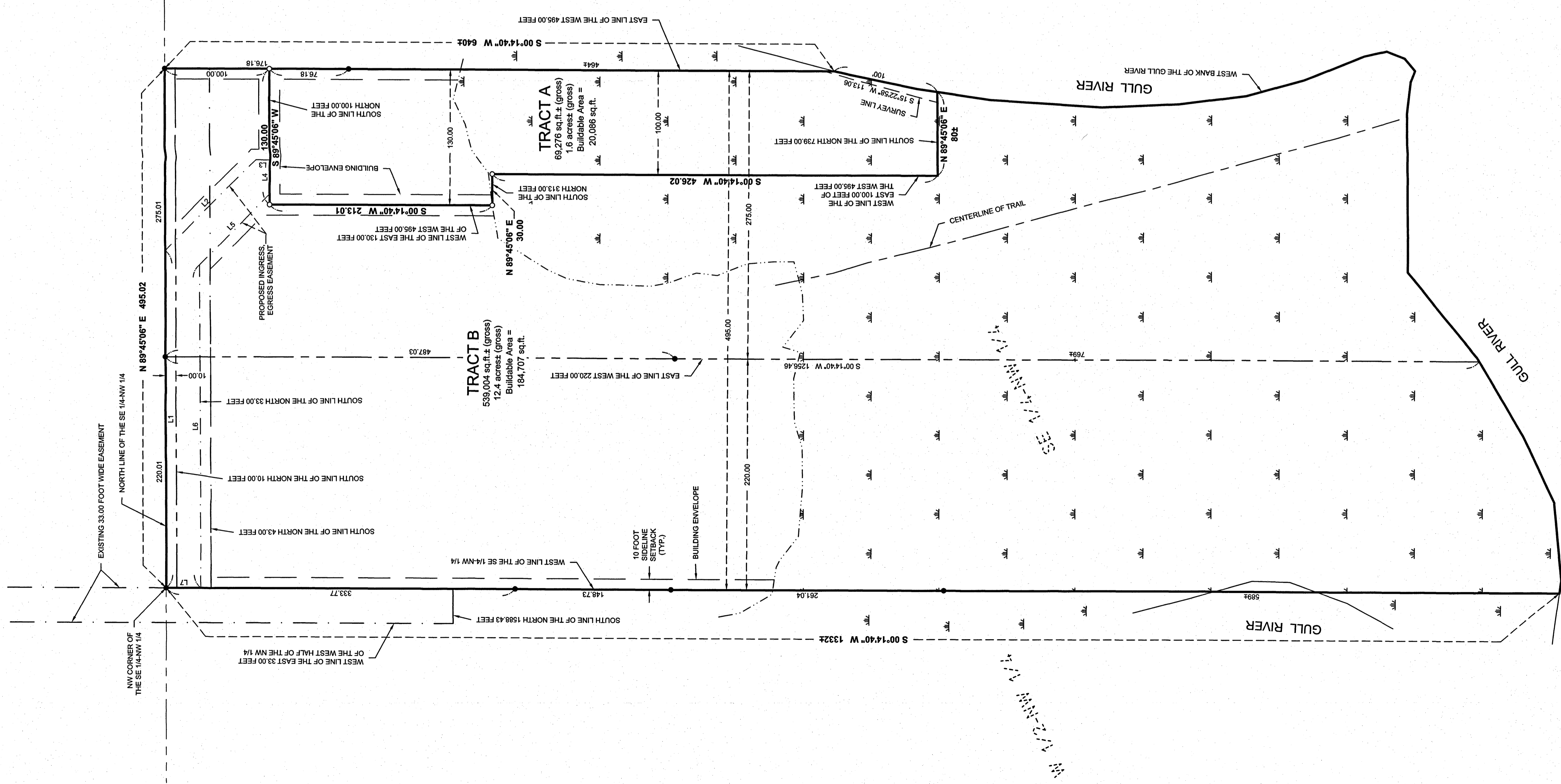

PROPOSED EASEMENT LINE TABLE		
LINE	LENGTH	BEARING
L1	320.85	N 89°45'06" E
L2	173.65	S 00°14'40" W
L3	13.65	S 00°14'40" W
L4	33.00	S 89°45'06" W
L5	84.75	N 45°14'54" W
L6	307.44	S 89°45'06" W
L7	33.00	N 00°14'40" E

LEGAL DESCRIPTION PER DOCUMENT NUMBER 464936:

The North 10 feet of the West 495 feet of the Southeast Quarter of the Northwest Quarter of Section 21, Township 134, Range 29 West.

together with all hereditaments and appurtenances belonging thereto.

LEGAL DESCRIPTION PER DOCUMENT NUMBER A000511068:

All that part of the West 220 feet of the Southeast Quarter of the Northwest Quarter (SE1/4NW1/4) of Section Twenty-one (21), Township One Hundred Thirty-four (134), Range Twenty-nine (29) West lying North of the Gull River, EXCEPT the North 10 feet thereof.

Together with an appurtenant easement for ingress, egress and utilities over the East 33 feet of the North 1588.43 feet of the West 1/4 of the Northwest 1/4 of said Section 21. Together with an easement for ingress, egress and utilities over the South 33 feet of the North 43 feet of the West 495 of the SE1/4NW1/4, Section 21, Township 134, Range 29 West.

together with all hereditaments and appurtenances belonging thereto, subject to the following exceptions: Easements, restrictions and reservations of record, if any.

LEGAL DESCRIPTION PER DOCUMENT NUMBER A000599092:

All that part of the West 495.00 feet of the Southeast Quarter of the Northwest Quarter of Section 21, Township 134 North, Range 29 West of the Fifth Principal Meridian, Cass County, Minnesota, lying North of the Gull River, less the North 10.00 feet of said Southeast Quarter of the Northwest Quarter, and also less the West 220.00 feet of said Southeast Quarter of the Northwest Quarter lying North of Gull River.

Also that part of the South 660.00 feet of the Southeast Quarter of the Northwest Quarter lying Northerly and Westerly of the Gull River, less the West 220.00 feet.

Also including an easement for ingress and egress over and across the North 1588.43 feet of the East 33.00 feet of the West Half of the Northwest Quarter of said Section 21.

Subject to and together with an easement for ingress and egress over and across the North 43.00 feet of said West 495.00 feet of the Southeast Quarter of the Northwest Quarter.

PROPOSED BOUNDARY DESCRIPTIONS:

TRACT A

The east 130.00 feet of the west 495.00 feet of the south 213.00 feet of the north 313.00 feet of the Southeast Quarter of the Northwest Quarter, Section 21, Township 134 North, Range 29 West, Cass County, Minnesota AND The east 100.00 feet of the west 495.00 feet of the south 426.00 feet of the north 739.00 feet of said Southeast Quarter of the Northwest Quarter lying northerly and westerly of the Gull River.

Together with an appurtenant easement for ingress, egress and utilities over the east 33.00 feet of the north 1588.43 feet of the West Half of the Northwest Quarter of said Section 21.

AND Together with an easement of ingress, egress and utility purposes over, under and across the Southeast Quarter of the Northwest Quarter, Section 21, Township 134 North, Range 29 West, Cass County, Minnesota, described as follows: Beginning at the Northwest corner of said Southeast Quarter of the Northwest Quarter, thence North 89 degrees 45 minutes 06 seconds East, assumed bearing, along the north line of said Southeast Quarter of the Northwest Quarter of the Northwest Quarter 320.85 feet; thence South 45 degrees 14 minutes 54 seconds East 122.26 feet to the east line of the west 408.00 feet of said Southeast Quarter of the Northwest Quarter; thence South 00 degrees 14 minutes 40 seconds West along said east line 13.65 feet to the south line of the north 100.00 feet of said Southeast Quarter of the Northwest Quarter; thence South 89 degrees 45 minutes 06 seconds West along said south line 33.00 feet; thence North 89 degrees 45 minutes 06 seconds West 130.00 feet to the south line of the north 33.00 feet of said Southeast Quarter of the Northwest Quarter; thence South 89 degrees 45 minutes 06 seconds West along said south line 307.44 feet to the west line of said Southeast Quarter of the Northwest Quarter; thence North 00 degrees 14 minutes 40 seconds East along said west line 33.00 feet, more or less, to the point of beginning.

TRACT B

The west 495.00 feet of the Southeast Quarter of the Northwest Quarter, Section 21, Township 134 North, Range 29 West, Cass County, Minnesota, lying northerly and westerly of the Gull River EXCEPT

The east 130.00 feet of the west 495.00 feet of the south 213.00 feet of the north 313.00 feet of the Southeast Quarter of the Northwest Quarter, Section 21, Township 134 North, Range 29 West, Cass County, Minnesota AND ALSO EXCEPT

The east 100.00 feet of the west 495.00 feet of the south 426.00 feet of the north 739.00 feet of said Southeast Quarter of the Northwest Quarter lying northerly and westerly of the Gull River. Together with an appurtenant easement for ingress, egress and utilities over the east 33.00 feet of the north 1588.43 feet of the West Half of the Northwest Quarter of said Section 21.

Subject to an easement of ingress, egress and utility purposes over, under and across the Southeast Quarter of the Northwest Quarter, Section 21, Township 134 North, Range 29 West, Cass County, Minnesota, described as follows: Beginning at the Northwest corner of said Southeast Quarter of the Northwest Quarter, thence North 89 degrees 45 minutes 06 seconds East, assumed bearing, along the north line of said Southeast Quarter of the Northwest Quarter 320.85 feet; thence South 45 degrees 14 minutes 54 seconds East 122.26 feet to the east line of the west 408.00 feet of said Southeast Quarter of the Northwest Quarter; thence South 00 degrees 14 minutes 40 seconds West along said east line 13.65 feet to the south line of the north 100.00 feet of said Southeast Quarter of the Northwest Quarter; thence South 89 degrees 45 minutes 06 seconds West along said south line 33.00 feet; thence North 89 degrees 45 minutes 06 seconds West 130.00 feet to the south line of the north 33.00 feet of said Southeast Quarter of the Northwest Quarter; thence South 89 degrees 45 minutes 06 seconds West along said south line 307.44 feet to the west line of said Southeast Quarter of the Northwest Quarter; thence North 00 degrees 14 minutes 40 seconds East along said west line 33.00 feet, more or less, to the point of beginning.

LEGEND

- ▬ DENOTES DELINEATED WETLANDS
 - DENOTES MONUMENT FOUND
 - DENOTES IRON MONUMENT SET MARKED BY LICENSE No. 44881
- ORIENTATION OF THIS BEARING SYSTEM IS BASED ON THE NORTH LINE OF THE SOUTHEAST QUARTER OF THE NORTHWEST QUARTER OF SAID SECTION 21. HAVING AN ASSUMED BEARING OF N 89°45'06" E.

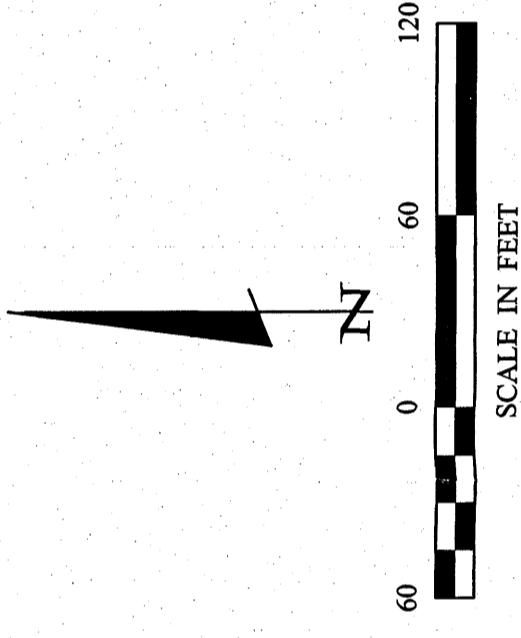

NOTES:

1. Zoning for subject tract = "R-3 - Shoreland Residential".
2. Wetland delineation was completed on 10-15-14, by Ben Meister, Meister Environmental, L.L.C., Certification Number 1031.
3. Parcel ID of subject parcel: 87-021-2401, 87-021-2403 & 87-021-2404.
4. The property address of subject parcel: 10927 Heritage Lane.

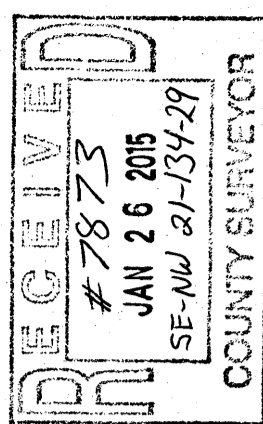

SHEET 1 of 1	CERTIFICATE OF SURVEY		PROJECT NO.: 14301	DATE: 11-18-2014	REVISIONS	PROPERTY OWNER: PHIL RECCE	DATE: 11/18/14	LIC. NO. 44881
	Phil Recce 10927 Heritage Lane East Gull Lake, MN 56401		CHECKED BY: CMH	SCALE: 1"=60'	DESCRIPTION	FILE NAME: C:\4301.dwg	BY: Cynthia M. Hilde	
			DRAWN BY: RJF	HORIZ: NONE	DATE	FIELD BOOK		
			BOOK NO.	VERT: NONE		PG. NO.		

MINNESOTA COUNTY SURVEYOR
30176 Old Highway #371
Suite 2
P. O. Box 874
Pound Lakes, MN 56472
Phone: 1218-568-9940
www.stateofminn.com