

CERTIFICATE OF SURVEY

OF PART OF THE NW1/4-SW1/4 AND PART OF THE SE1/4-NW1/4 OF SECTION 8, TWP. 138, RGE. 31 CASS COUNTY, MINNESOTA

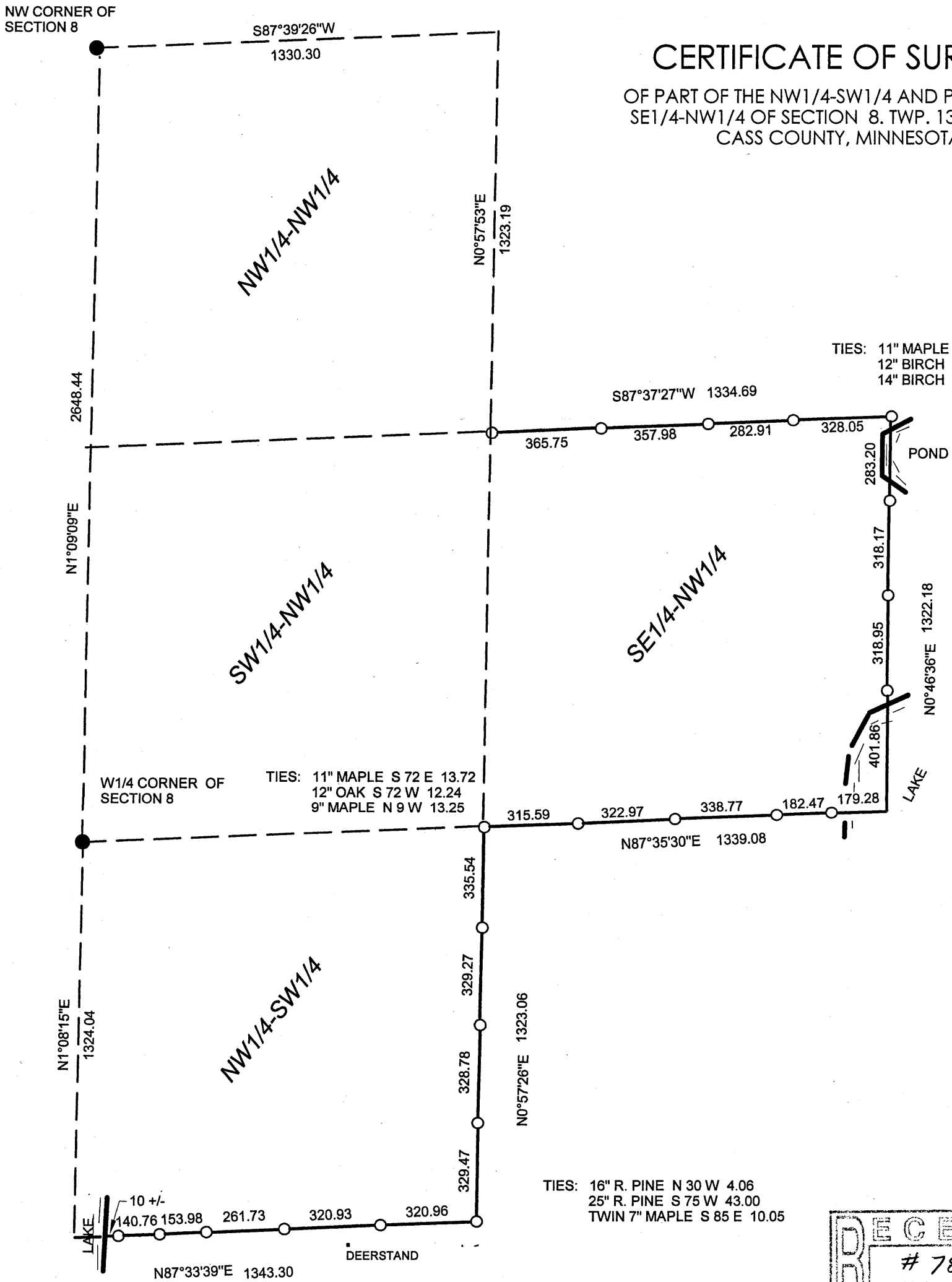

TIES: 11" MAPLE S62°17'42"W 57.9
12" BIRCH N76°23'41"W 31.11
14" BIRCH N37°26'46"W 45.0'

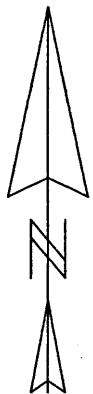
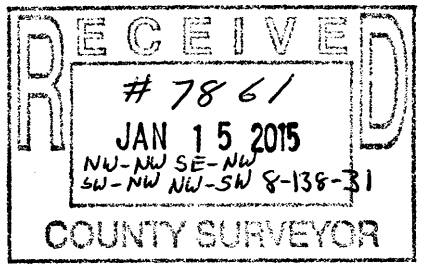

SCALE: 1 INCH = 400 FEET

0 200 400 800

- FOUND IRON MONUMENT
- 3/8 INCH DIA. RE-ROD WITH RLS CAP NO. 17774 ESTABLISHED

BEARING DATUM IS BASED ON THE CASS COUNTY COORDINATE SYSTEM

MARVIN KOHOUT
LICENSED LAND SURVEYOR
PO BOX 384
AITKIN, MN 56431-0384
218-927-5452

I HEREBY CERTIFY THAT THIS SURVEY PLAN OR REPORT WAS PREPARED BY ME OR UNDER MY DIRECT SUPERVISION AND THAT I AM A DULY LICENSED LAND SURVEYOR UNDER THE LAWS OF THE STATE OF MINNESOTA.

Marvin R Kohout
DATE 7 JAN 2015 LIC. NO. 17774