

CERTIFICATE OF SURVEY
 OF PART OF BLOCK 2, WASHBURN ADDITION
 BACKUS, MINNESOTA

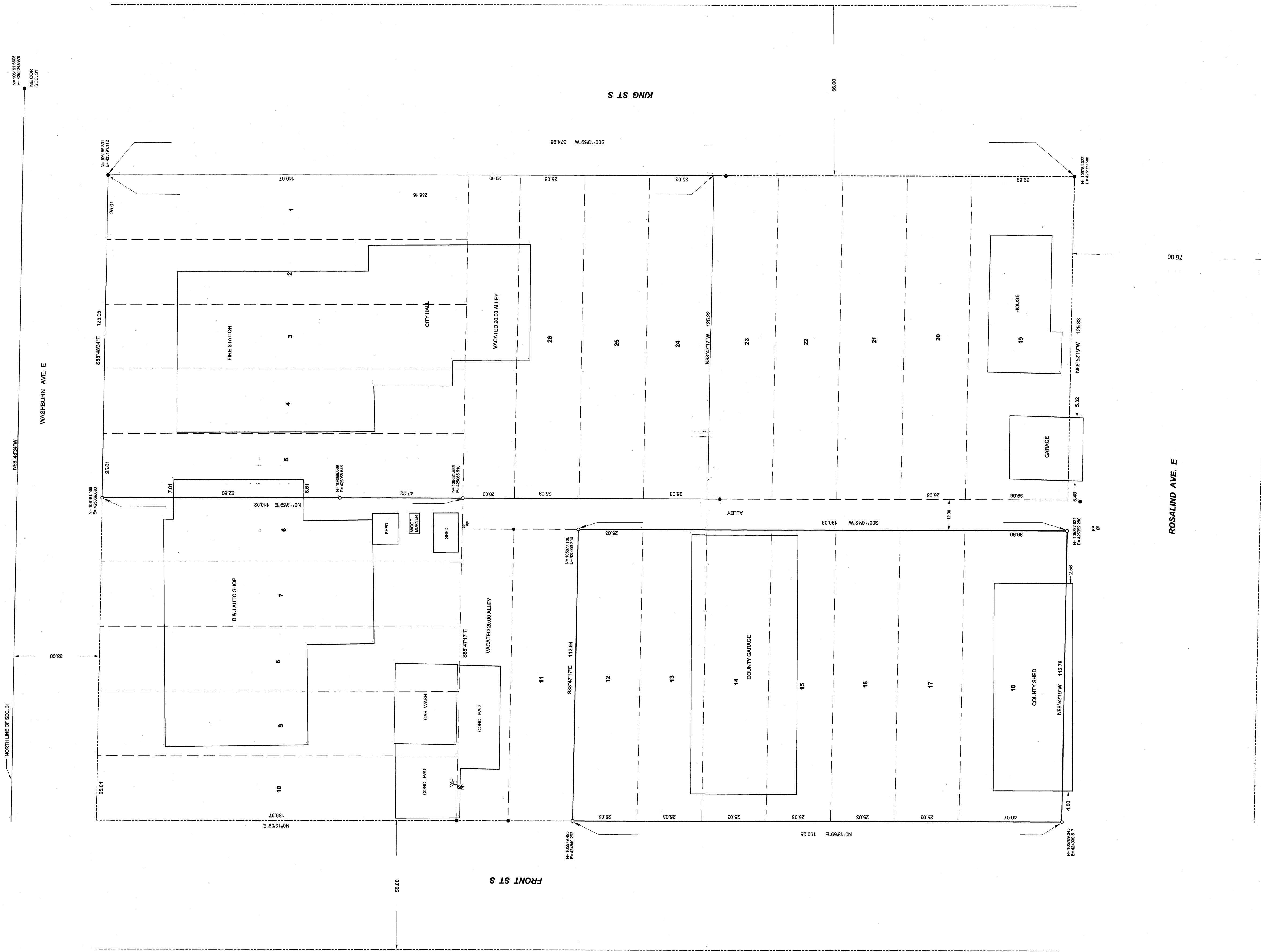

RECEIVED
 # 7855
 DEC 10 2014
 NE-NE 31-129-32
 COUNTY SURVEYOR

MARVIN KOHOUT
 REGISTERED LAND SURVEYOR
 PO BOX 384
 ATKIN, MN 56431-0384
 1-218-927-5452

I HEREBY CERTIFY THAT THIS SURVEY PLAN OR REPORT WAS
 PREPARED BY ME OR UNDER MY CLOSE PERSONAL SUPERVISION
 THAT I AM A DULY REGISTERED LAND SURVEYOR UNDER THE
 LAWS OF THE STATE OF MINNESOTA.

Marvin Kohout
 DATE 1 Dec, 2014 REG. NO. 17774

REVISED 3 SEPT, 2013, CARWASH AND FOUND MONUMENTS LOT 23 MRK

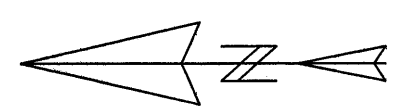
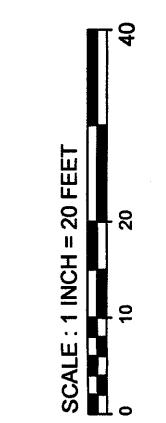

- FOUND IRON MONUMENT
- 3/8 INCH DIA. RE-ROD WITH RLS CAP NO. 17774 ESTABLISHED

BEARING DATUM IS BASED ON THE NORTH LINE OF SECTION 31 HAVING A BEARING OF N86°46'34"W.