

TEN MILE ENTERPRISES, LLC.

ON SITE SEPTIC DESIGN DRAWING
 Part of Government Lot 2, Section 6,
 Township 140 North, Range 30 West,
 Cass County, Minnesota

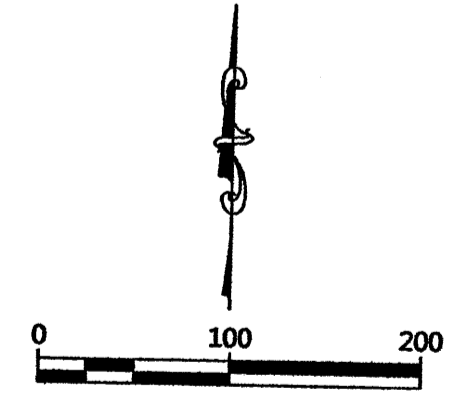
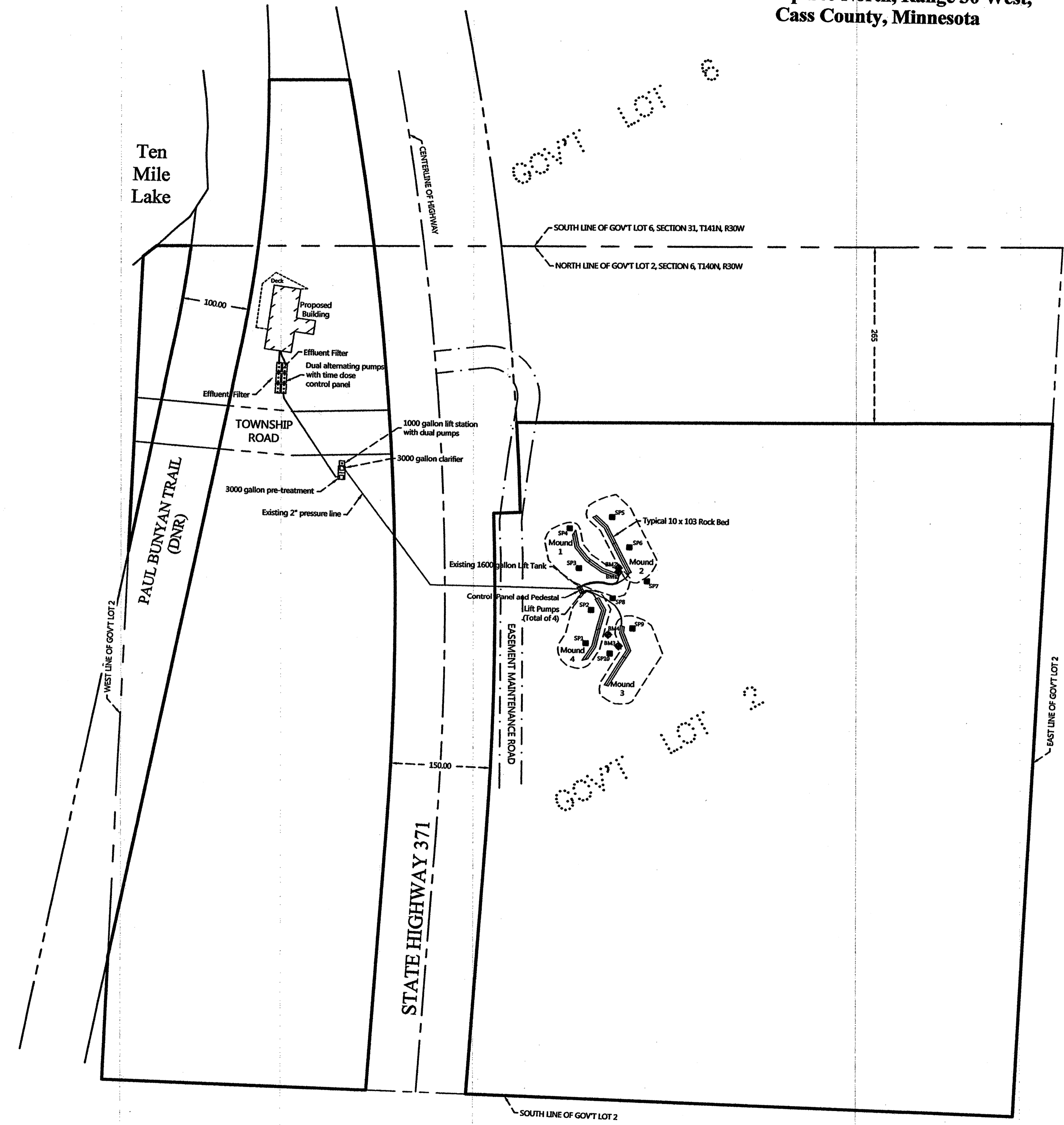

RECEIVED
 #7845
 DEC 16 2014
 GL 2 6740-34
 COUNTY SURVEYOR

NO.	DATE	DESCRIPTION	BY
1	11-12-2014	Adjusted final location	WAG

I HEREBY CERTIFY THAT THIS SURVEY, PLAN OR REPORT WAS PREPARED BY ME OR UNDER MY CLOSE PERSONAL SUPERVISION THAT I AM A DULY LICENSED LAND SURVEYOR UNDER THE LAWS OF THE STATE OF MINNESOTA.

TERRY L. FREEMAN
 LIC. NO. 21367

MARKETRY ENGINEERING & CONSULTING, INC.
 P.O. Box 292, Walker, MN, 56484
 Phone: 218-547-1296, Fax: 218-547-2272
 web: www.mreclia.com

TEN MILE ENTERPRISES, LLC.
 On Site Septic Design Drawing

JOB NO. 14-149
 DATE: 09-10-2014
 SHEET NO.
 1 OF 1