

CERTIFICATE OF SURVEY

SECTION 4, TOWNSHIP 140 NORTH, RANGE 25 WEST,
CASS COUNTY, MINNESOTA

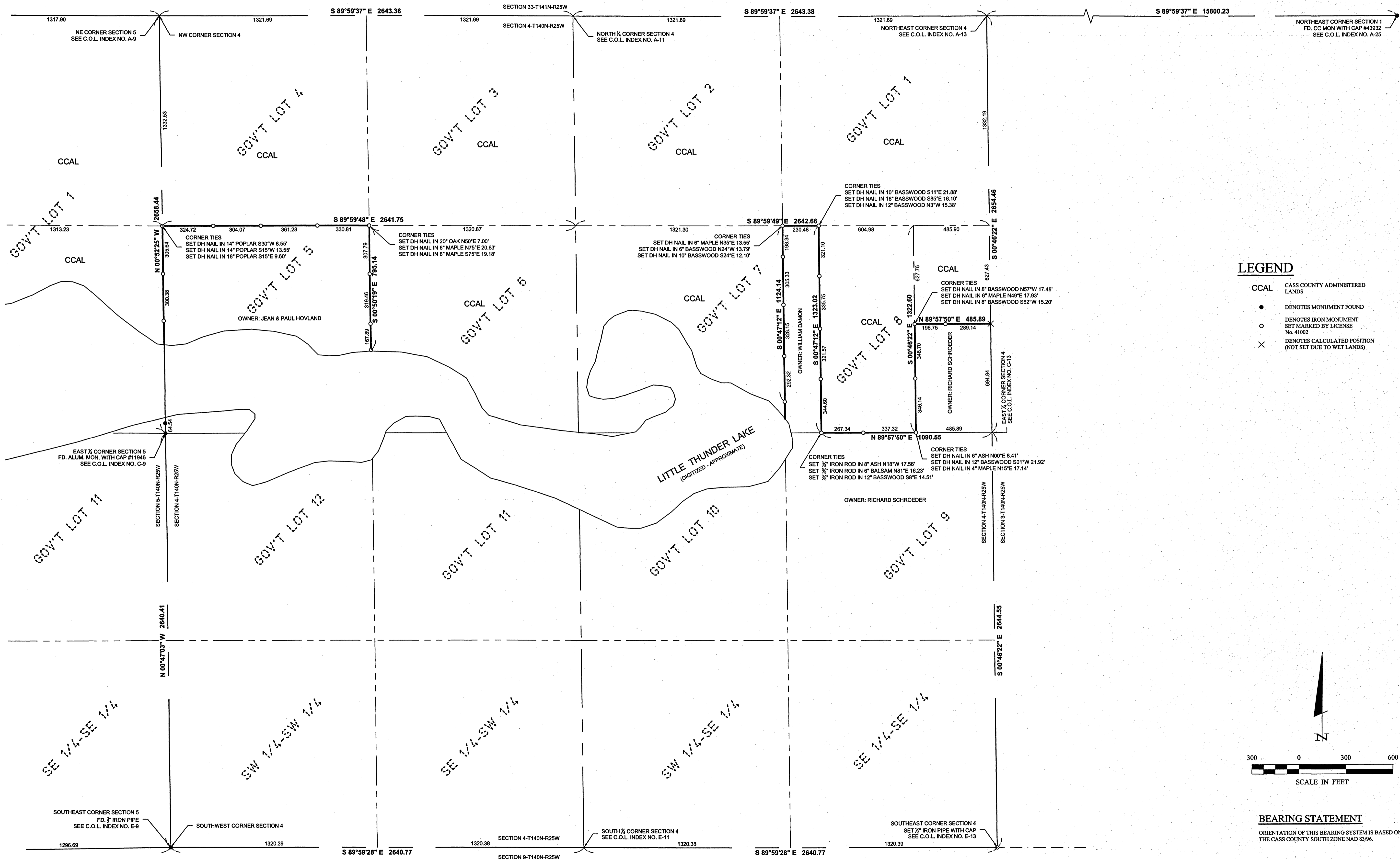

LEGEND

- CCAL CASS COUNTY ADMINISTERED LANDS
- DENOTES MONUMENT FOUND
- DENOTES IRON MONUMENT SET MARKED BY LICENSE No. 41002
- × DENOTES CALCULATED POSITION (NOT SET DUE TO WET LANDS)

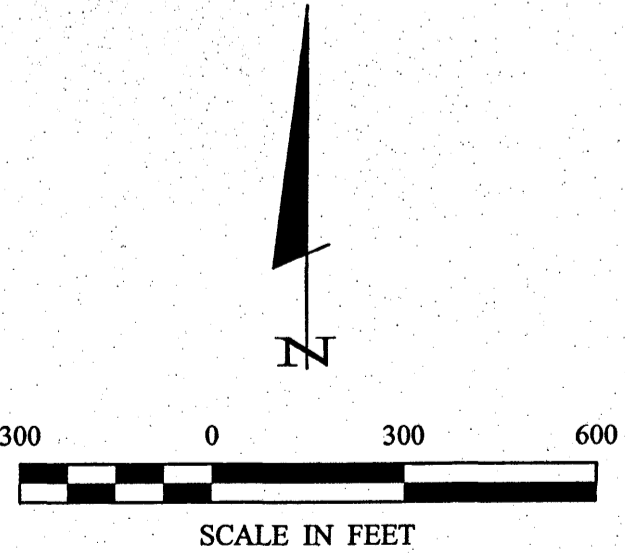

BEARING STATEMENT
ORIENTATION OF THIS BEARING SYSTEM IS BASED ON THE CASS COUNTY SOUTH ZONE NAD 83/96.

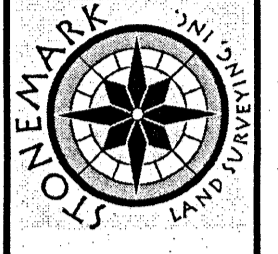
|  30176 Old Highway #311 Suite 2 P. O. Box 874 Pequot Lakes, MN 56472 Phone: 1218-568-9940 www.stonemansurvey.com | | | | | | | | | | | | | | | | | | | | | | | |
|--|--|-----------|-------------|-------------|----------|--|-----|--|---|--------------|-------|------------|------------|-------------|-------------------|-------|---------|--------|---------|---------|--|--------|------|
| I HEREBY CERTIFY THAT THIS SURVEY PLAN, SPECIFICATION OR REPORT WAS PREPARED BY ME OR UNDER MY DIRECT SUPERVISION AND THAT I AM A DULY LICENSED PROFESSIONAL ENGINEER OR LAND SURVEYOR UNDER THE LAWS OF THE STATE OF MINNESOTA. Patrick A. Trotter License No. 41002 Date: 10-29-14 | RECEIVED # 7893 DEC 11 2014 4-190-25 COUNTY SURVEYOR | | | | | | | | | | | | | | | | | | | | | | |
| <table border="1" style="width: 100%; border-collapse: collapse;"> <thead> <tr> <th>DATE</th> <th>REVISIONS</th> <th>BY</th> <th>DESCRIPTION</th> </tr> </thead> <tbody> <tr> <td>10-29-14</td> <td>Rev. NE Cor. S 1/4 Cor. and related breakout</td> <td>RJF</td> <td></td> </tr> </tbody> </table> | DATE | REVISIONS | BY | DESCRIPTION | 10-29-14 | Rev. NE Cor. S 1/4 Cor. and related breakout | RJF | | <table border="1" style="width: 100%; border-collapse: collapse;"> <tr> <td>PROJECT No.:</td> <td>14022</td> </tr> <tr> <td>FILE NAME:</td> <td>C14022.dwg</td> </tr> <tr> <td>FIELD BOOK:</td> <td>BOOK 423 PG. 1,75</td> </tr> <tr> <td>DATE:</td> <td>6-18-14</td> </tr> <tr> <td>SCALE:</td> <td>1"=300'</td> </tr> <tr> <td>HORIZ.:</td> <td></td> </tr> <tr> <td>VERT.:</td> <td>NONE</td> </tr> </table> | PROJECT No.: | 14022 | FILE NAME: | C14022.dwg | FIELD BOOK: | BOOK 423 PG. 1,75 | DATE: | 6-18-14 | SCALE: | 1"=300' | HORIZ.: | | VERT.: | NONE |
| DATE | REVISIONS | BY | DESCRIPTION | | | | | | | | | | | | | | | | | | | | |
| 10-29-14 | Rev. NE Cor. S 1/4 Cor. and related breakout | RJF | | | | | | | | | | | | | | | | | | | | | |
| PROJECT No.: | 14022 | | | | | | | | | | | | | | | | | | | | | | |
| FILE NAME: | C14022.dwg | | | | | | | | | | | | | | | | | | | | | | |
| FIELD BOOK: | BOOK 423 PG. 1,75 | | | | | | | | | | | | | | | | | | | | | | |
| DATE: | 6-18-14 | | | | | | | | | | | | | | | | | | | | | | |
| SCALE: | 1"=300' | | | | | | | | | | | | | | | | | | | | | | |
| HORIZ.: | | | | | | | | | | | | | | | | | | | | | | | |
| VERT.: | NONE | | | | | | | | | | | | | | | | | | | | | | |
| PROJECT MANAGER: PAT CHECKED BY: PAT DRAWN BY: RJF | | | | | | | | | | | | | | | | | | | | | | | |
| CERTIFICATE OF SURVEY Project 30 - Smoky Hollow Cass County Land Department 218 Washington Ave. E P.O. Box 25 Backus, MN 56435 | | | | | | | | | | | | | | | | | | | | | | | |
| SHEET 2 of 2 | | | | | | | | | | | | | | | | | | | | | | | |

Roger Forcella 12/11/2014 9:24 AM - F:\Drawings\2014\14022 Smoky Hollow.dwg\C14022.dwg