

CERTIFICATE OF SURVEY

SECTIONS 5 & 6, TOWNSHIP 140 NORTH, RANGE 25 WEST,
CASS COUNTY, MINNESOTA

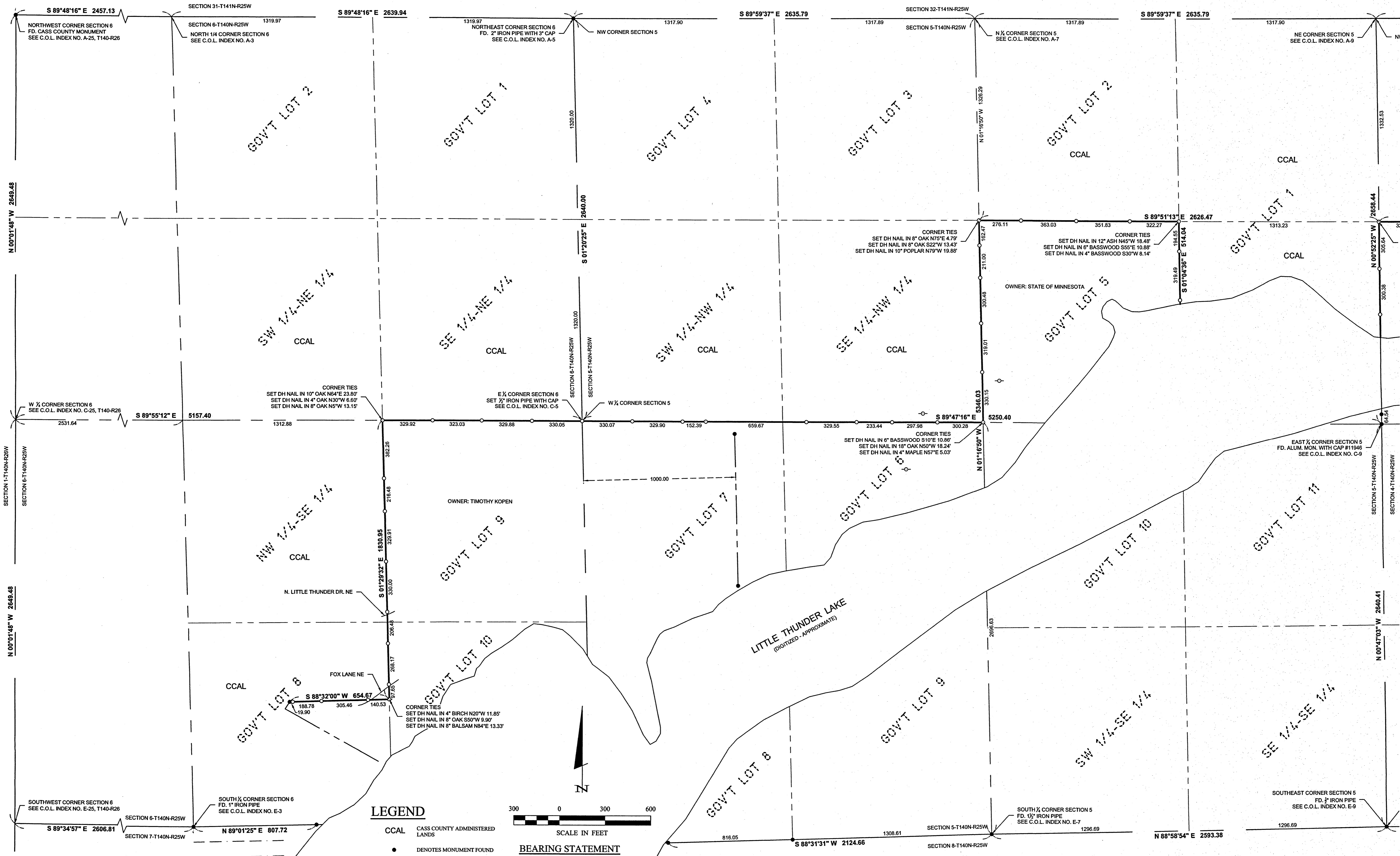

LEGEND

- CCAL CASS COUNTY ADMINISTERED LANDS
- DENOTES MONUMENT FOUND
- DENOTES IRON MONUMENT SET MARKED BY LICENSE No. 41002

300 0 300 600
SCALE IN FEET

BEARING STATEMENT
ORIENTATION OF THIS BEARING SYSTEM IS BASED ON THE CASS COUNTY SOUTH ZONE NAD 83/96.

30176 Old Highway #311 Suite 2 P. O. Box 874 Pequot Lakes, MN 56472 Phone: 1218-568-4940 www.stonemarksurvey.com					
I HEREBY CERTIFY THAT THIS SURVEY, PLAN, SPECIFICATION OR REPORT WAS PREPARED BY ME OR UNDER MY DIRECT SUPERVISION AND THAT I AM A DULY LICENSED PROFESSIONAL ENGINEER OR LAND SURVEYOR UNDER THE LAWS OF THE STATE OF MINNESOTA. <i>Patrick A. Trotter</i> PATRICK A. TROTTER DATE: 6-18-14 LIC. NO. 41002					
PROJECT NO.: 14022 FILE NAME: C:\4022.dwg FIELD BOOK: BOOK 423 PG. 175 DRAWN BY: RJF	DATE: 6-18-14 SCALE: 1"=300' HORIZ.: NONE VERT.: NONE				
PROJECT MANAGER: PAT CHECKED BY: PAT DRAWN BY: RJF	REVISIONS <table border="1"> <thead> <tr> <th>DATE</th> <th>DESCRIPTION</th> </tr> </thead> <tbody> <tr> <td> </td> <td> </td> </tr> </tbody> </table>	DATE	DESCRIPTION		
DATE	DESCRIPTION				
CERTIFICATE OF SURVEY Project 30 - Smoky Hollow Cass County Land Department 218 Washington Ave. E P.O. Box 25 Backus, MN 56435					
1 OF 2					

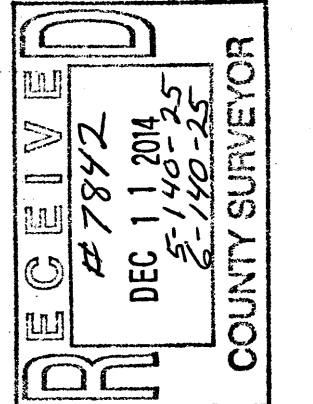

Roger Forcible 12/11/2014 9:23 AM - F:\Drawings\2014\14022_Smoky_Hollow\C:\4022.dwg