

# CERTIFICATE OF SURVEY

LOT 44, SABIN'S EASTBURN ADDITION,  
SECTION 9, TOWNSHIP 139 NORTH, RANGE 26 WEST,  
CASS COUNTY, MINNESOTA

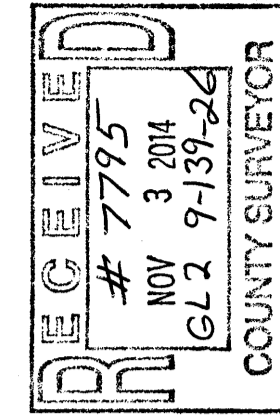

NO.	DATE	DESCRIPTION	BY

I HEREBY CERTIFY THAT THIS SURVEY, PLAN OR REPORT WAS PREPARED BY ME OR UNDER MY DIRECT SUPERVISION AND THAT I AM A DULY LICENSED LAND SURVEYOR UNDER THE LAWS OF THE STATE OF MINNESOTA.

*Terry L. Freeman*  
TERRY L. FREEMAN  
LIC. NO. 21367



CERTIFICATE OF SURVEY  
Bernie Schaumburg  
13100 Harriet Ave S  
Burnsville, MN 55337

JOB NO. 14-101  
DATE: 07-18-2014  
SHEET NO.  
1 OF 1

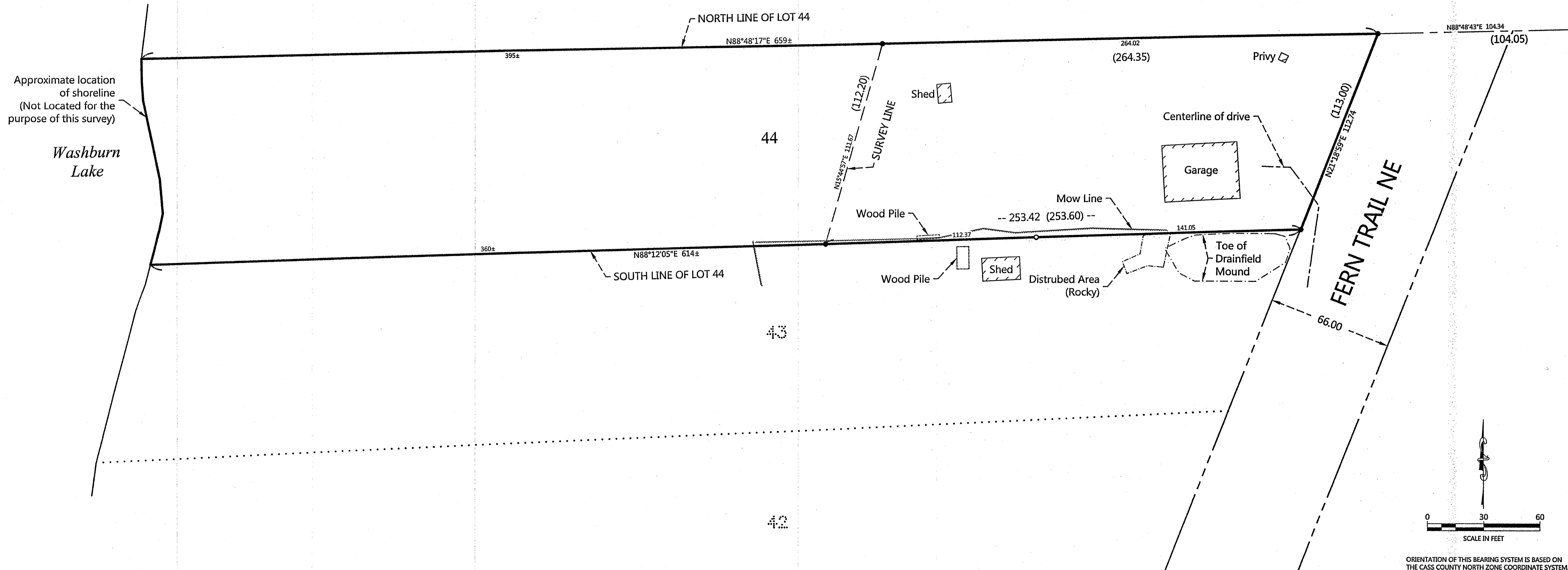

- LEGEND**
- DENOTES IRON MONUMENT SET & MARKED BY LICENSE NO. 47544
  - DENOTES MONUMENT FOUND