

CERTIFICATE OF SURVEY

PART OF LONG BAY SHORES FIRST ADDITION AND GOVT LOT 3,
SECTION 6, TOWNSHIP 140 NORTH, RANGE 30 WEST,
CASS COUNTY, MINNESOTA

RECEIVED
7786
NOV 3 2014
GL 3 6-16-30
COUNTY SURVEYOR

NO.	DATE	DESCRIPTION	BY

EXISTING DESCRIPTIONS: OBTAINED FROM THE CASS COUNTY RECORDERS OFFICE.

Form No. 1-13-1. AFFIDAVIT OF COUNTY AND SUBDIVISION...
 Document # 2004-363-42152
 Transfer ordered
 Dated 10/27/2004
 By Shirley K. Anderson County Auditor
 Deputy
 R000403323
 OFFICE OF COUNTY RECORDERS
 CERTIFIED, FILED, AND/OR
 BY: [Signature]
 AS REC'D # 400843000
 REC'D FILE # 528.00

STATE OF MINNESOTA
 COUNTY OF Cass
 I, Howard C. Thorson, County Auditor, do hereby certify that the foregoing is a true and correct copy of the original record as the same appears on the records of said office.

Form No. 2010-1-13-1. AFFIDAVIT OF COUNTY AND SUBDIVISION...
 Document # 2004-363-42152
 Transfer ordered
 Dated 10/27/2004
 By Shirley K. Anderson County Auditor
 Deputy
 R000403323
 OFFICE OF COUNTY RECORDERS
 CERTIFIED, FILED, AND/OR
 BY: [Signature]
 AS REC'D # 400843000
 REC'D FILE # 528.00

STATE OF MINNESOTA
 COUNTY OF Cass
 I, Howard C. Thorson, County Auditor, do hereby certify that the foregoing is a true and correct copy of the original record as the same appears on the records of said office.

THEY HEREBY CERTIFY THAT THIS SURVEY, PLAN OR REPORT WAS MADE BY A LICENSED LAND SURVEYOR UNDER THE LAWS OF THE STATE OF MINNESOTA.
[Signature]
 TERRY L. FREEMAN
 LC. NO. 21367

as shown by instrument recorded in Book 34033 of 2004 in the office of the County Auditor of Cass County, Minnesota, or as shown on Certificate of Title No. 2004-363-42152 filed in the office of the Register of Titles of Cass County, Minnesota.

Subscribed and sworn to before me this 21st day of April, 2004.
[Signature]
 Notary Public

CASS COUNTY MINNESOTA
 State of Minnesota
 Date 4/21/2004
 County Auditor
[Signature]
 State of Minnesota
 County of Cass
 The following instrument was acknowledged before me this 27th day of July, 1922, by Clifton H. Herald and Rita C. Herald, as husband and wife, of the County of Cass, State of Minnesota.
[Signature]
 Notary Public

MINNESOTA ENGINEERING & CONSULTING, INC.
 P.O. Box 292, Walker, MN 56484
 Phone: 218-547-1296, Fax: 218-547-2272
 Web: www.mnecinc.com

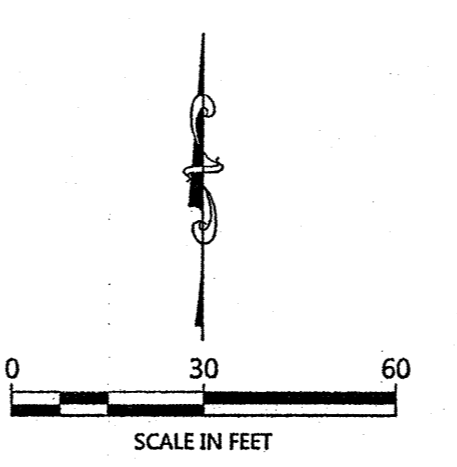
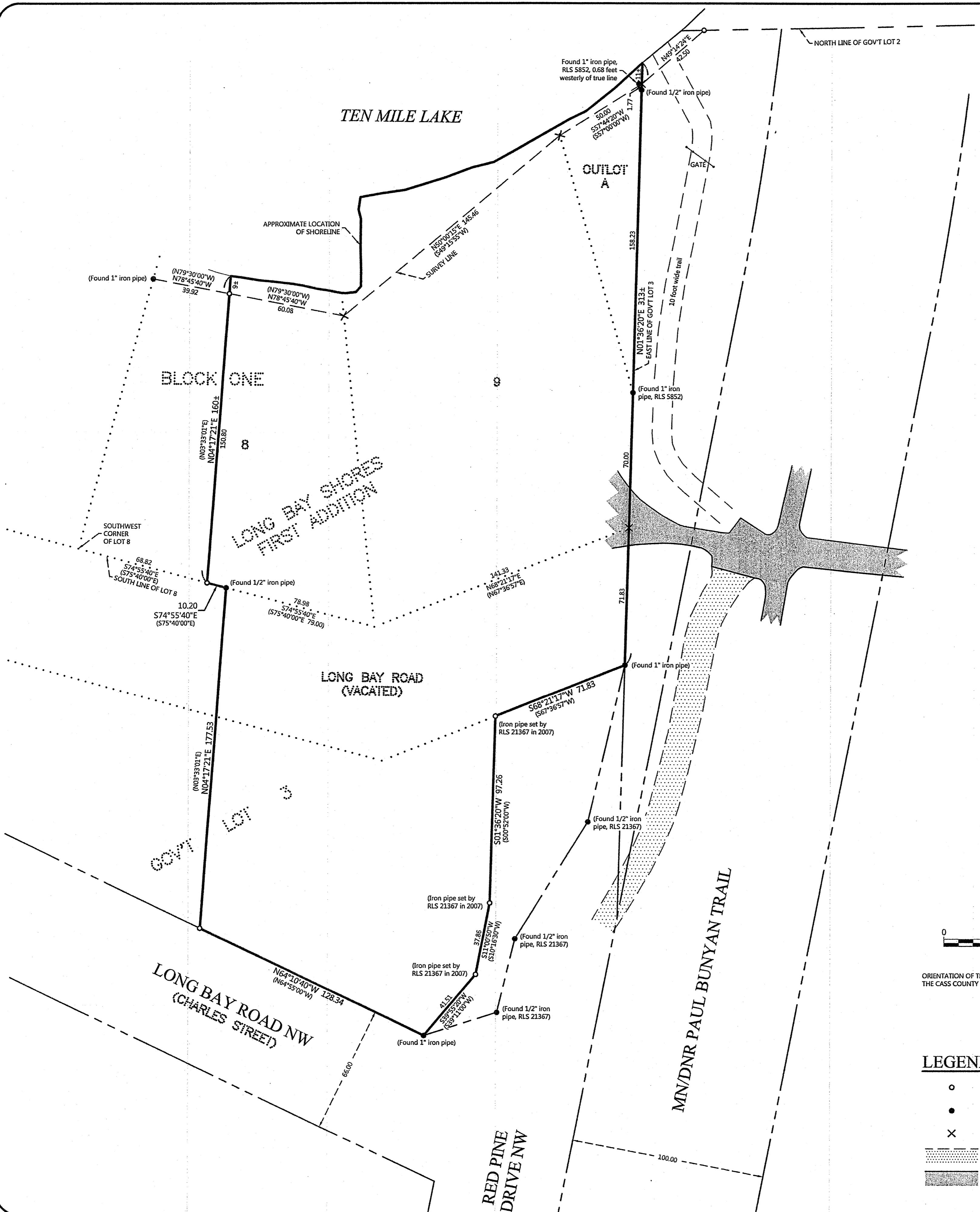

ORIENTATION OF THIS BEARING SYSTEM IS BASED ON THE CASS COUNTY NORTH ZONE COORDINATE SYSTEM.

- LEGEND**
- DENOTES IRON MONUMENT SET & MARKED BY LICENSE NO. 21367
 - DENOTES IRON MONUMENT FOUND
 - × DENOTES CALCULATED POSITION
 - DENOTES EDGE OF EXISTING GRAVEL
 - DENOTES EDGE OF EXISTING BITUMINOUS

Clifton H. Herald and Rita C. Herald, his wife,
 of the County of Cass, State of Minnesota, do hereby certify that the foregoing is a true and correct copy of the original record as the same appears on the records of said office.

CERTIFICATE OF SURVEY
 Jay Thorson
 P.O. Box 490206
 Blaine, MN 55449

JOB NO. 14-118
 DATE: 08-19-2014

SHEET NO.
 1 OF 1