

Certificate of Survey

Located in
Section 36, Township 134 North, Range 31 West,
Cass County, Minnesota.

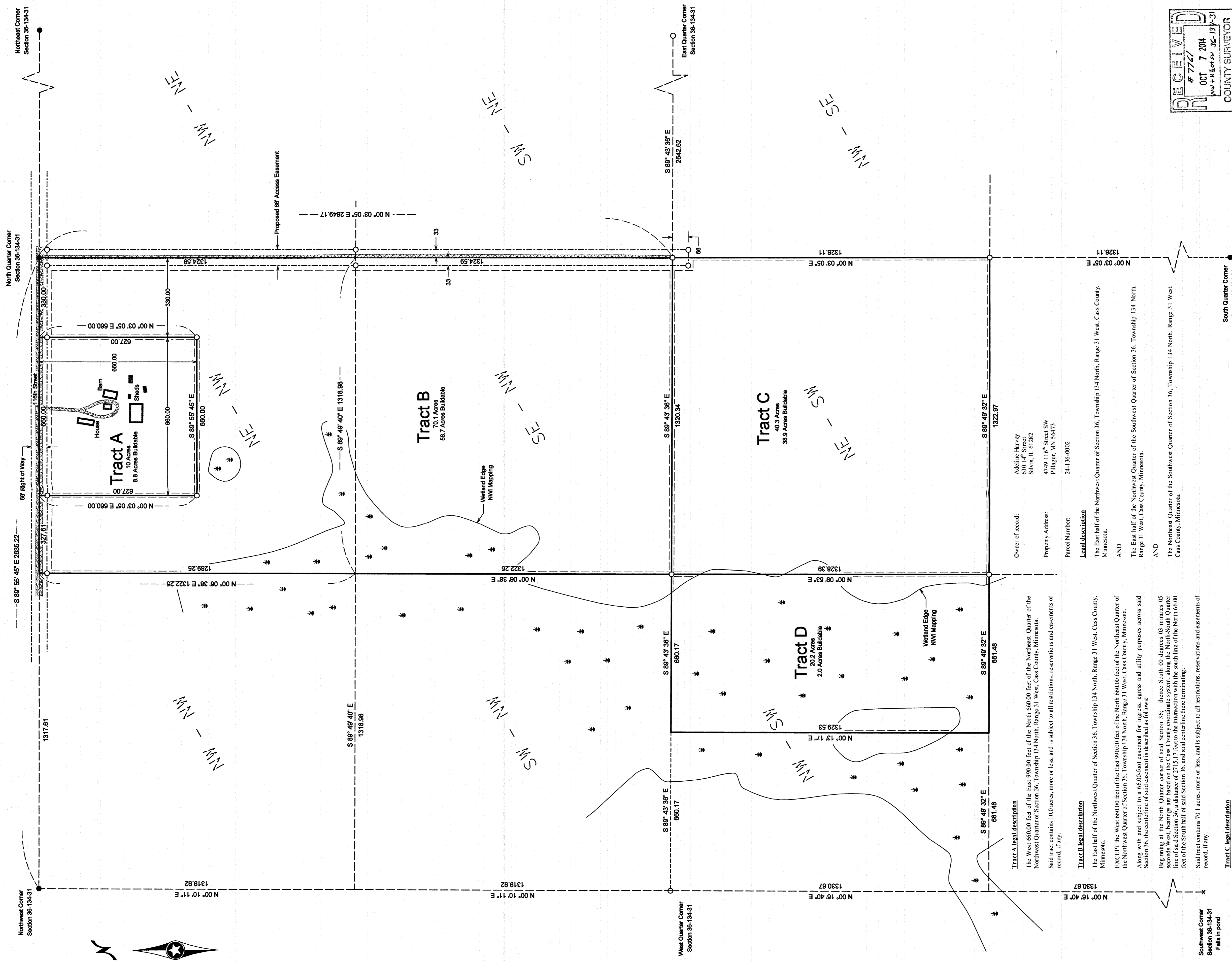

Owner of record: Adeline Harvey
601 14th Street
Shrvis, IL 61882
Property Address: 4749 11th Street SW
Pillager, MN 56473

Parcel Number: 24-136-002

Tract A Legal Description
The West 660.00 feet of the East 990.00 feet of the Northeast Quarter of the Northwest Quarter of Section 36, Township 134 North, Range 31 West, Cass County, Minnesota.
Said tract contains 10.0 acres, more or less, and is subject to all restrictions, reservations and easements of record, if any.

Tract B Legal Description
The East half of the Northwest Quarter of Section 36, Township 134 North, Range 31 West, Cass County, Minnesota.
EXCEPT the West 660.00 feet of the East 990.00 feet of the Northeast Quarter of the Northwest Quarter of Section 36, Township 134 North, Range 31 West, Cass County, Minnesota.
Along with and subject to a 66.00-foot easement for ingress, egress and utility purposes across said Section 36, the centerline of said easement is described as follows:
Beginning at the North Quarter corner of said Section 36, thence South 00 degrees 03 minutes 05 seconds West, bearings are based on the Cass County coordinate system, along the North-South Quarter line of said Section 36, a distance of 271.517 feet to the intersection with the south line of the North 66.00 feet of the South half of said Section 36, and said centerline there terminating.
Said tract contains 70.1 acres, more or less, and is subject to all restrictions, reservations and easements of record, if any.

Tract C Legal Description
The Northeast Quarter of the Southwest Quarter of Section 36, Township 134 North, Range 31 West, Cass County, Minnesota.
Along with and subject to a 66.00-foot easement for ingress, egress and utility purposes across said Section 36, the centerline of said easement is described as follows:
Beginning at the North Quarter corner of said Section 36, thence South 00 degrees 03 minutes 05 seconds West, bearings are based on the Cass County coordinate system, along the North-South Quarter line of said Section 36, a distance of 271.517 feet to the intersection with the south line of the North 66.00 feet of the South half of said Section 36, and said centerline there terminating.
Said tract contains 40.3 acres, more or less, and is subject to all restrictions, reservations and easements of record, if any.

Tract D Legal Description
The East half of the Northwest Quarter of the Southwest Quarter of Section 36, Township 134 North, Range 31 West, Cass County, Minnesota.
Said tract contains 20.2 acres, more or less, and is subject to all restrictions, reservations and easements of record, if any.

- Denotes iron monument found
 - Denotes 1/2" iron pipe set and marked by License No. 23988
- Orientation of this bearing system is the Cass County coordinate system.

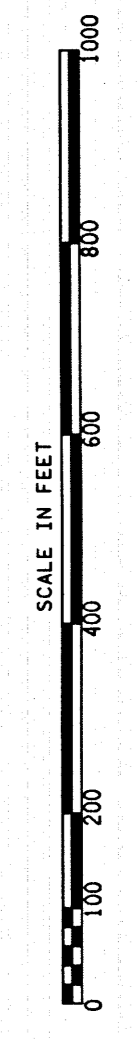

| No. | Date | REVISIONS |
|-----|-----------|--|
| 1 | 10-7-2014 | Included NWI Mapping and Buildable Areas |
| | | |
| | | |
| | | |

Client Name: Doug Barnett

Survey By: MS
Drawn By: KW
Checked By: JK

Signature: [Signature]
Date: 9-18-2014

PROJECT NO.: BARND1401

Surveyor: KRAMER LEAS DELEO
SURVEYING - ARCHITECTURE - PLANNING
PILLAGER, MN 56473