

# CERTIFICATE OF SURVEY

PART OF THE SOUTHEAST QUARTER OF THE SOUTHWEST QUARTER,  
SECTION 34, TOWNSHIP 140 NORTH, RANGE 30 WEST,  
CASS COUNTY, MINNESOTA

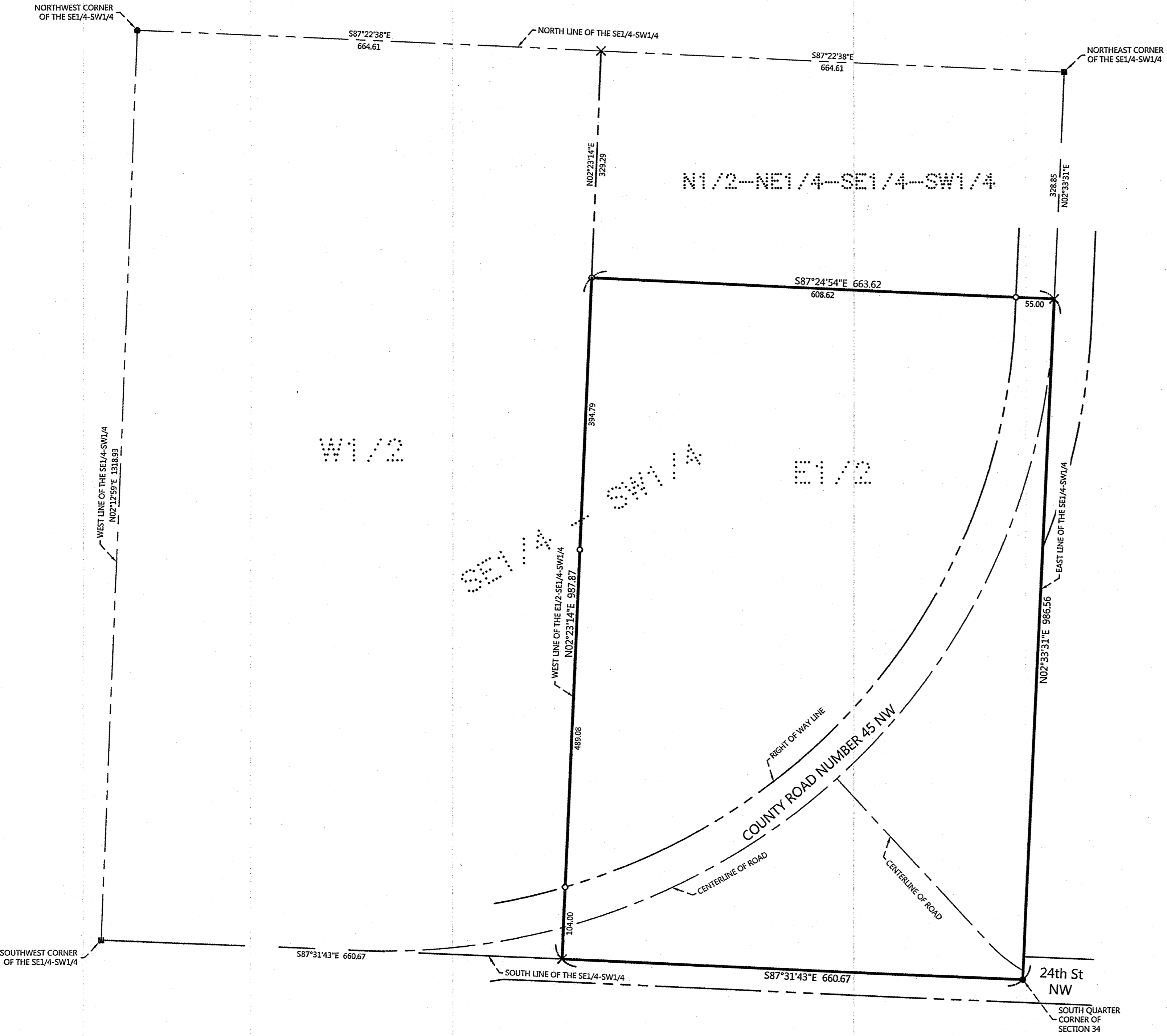
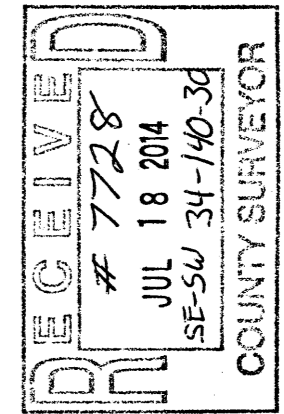

SCALE IN FEET  
0 100 200

ORIENTATION OF THIS BEARING SYSTEM IS BASED ON THE SOUTH LINE OF THE SOUTHEAST QUARTER OF THE SOUTHWEST QUARTER TO HAVE AN ASSIGNED BEARING OF  $S 87^{\circ}31'43''\text{E}$ .

- LEGEND**
- DENOTES IRON MONUMENT SET & MARKED BY LICENSE NO. 21367
  - DENOTES MONUMENT FOUND
  - × DENOTES CALCULATED POSITION
  - DENOTES FOUND PK NAIL

NO.	DATE	DESCRIPTION

I HEREBY CERTIFY THAT THIS SURVEY, PLAN OR REPORT WAS PREPARED BY ME OR UNDER MY DIRECT SUPERVISION AND THAT I AM A DULY LICENSED LAND SURVEYOR UNDER THE LAWS OF THE STATE OF MINNESOTA.

TERRY L. FREEMAN  
# 21367  
LIC. NO. 21367



**CERTIFICATE OF SURVEY**  
Oral Rubitschung  
2817 County 45 NW  
Hackensack, MN 56452

JOB NO. 14-088  
DATE: 06-17-2014  
SHEET NO. 1 OF 1