

# CERTIFICATE OF SURVEY

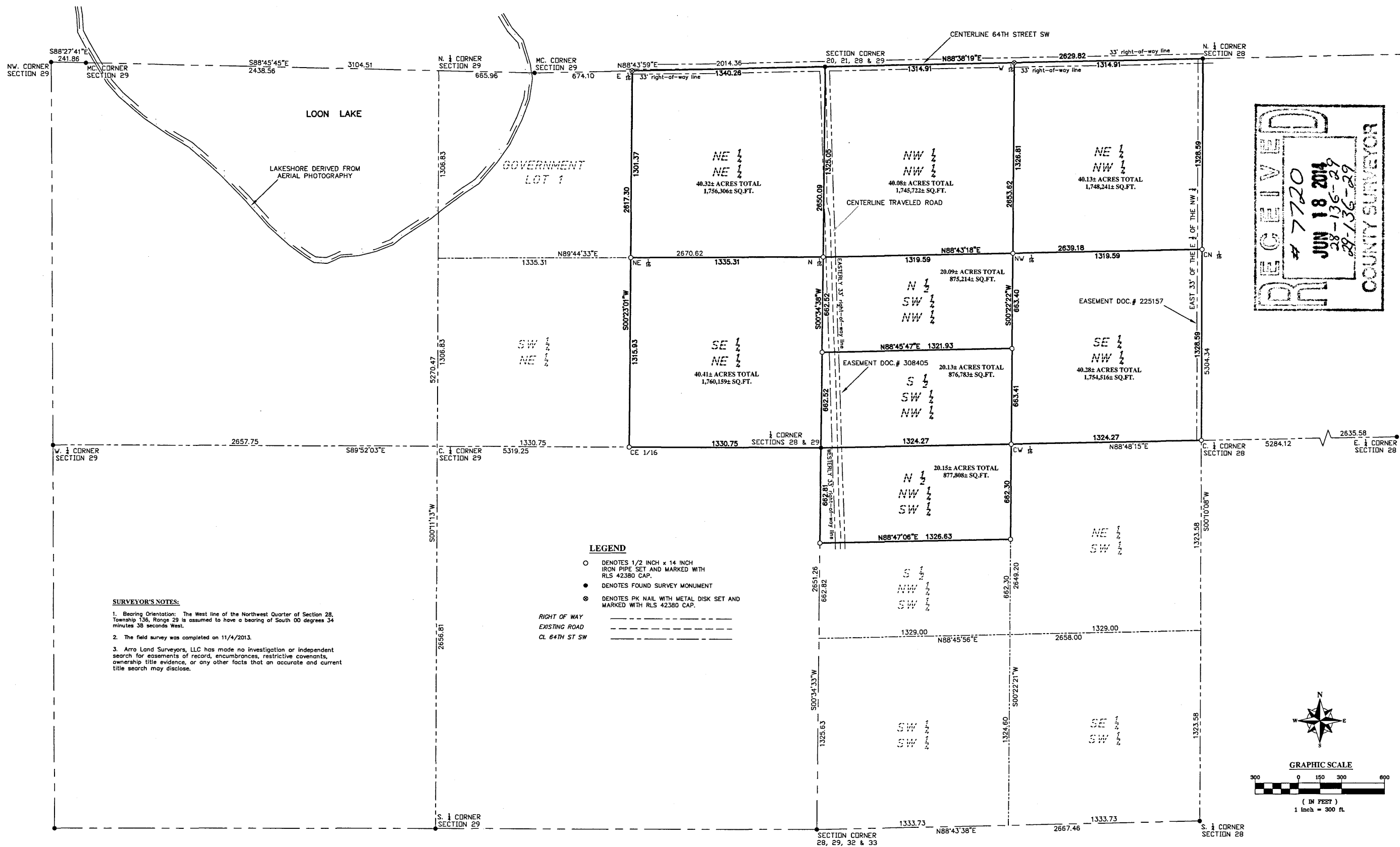

**SURVEYOR'S NOTES:**

- Bearing Orientation: The West line of the Northwest Quarter of Section 28, Township 136, Range 29 is assumed to have a bearing of South 00 degrees 34 minutes 38 seconds West.
- The field survey was completed on 11/4/2013.
- Arro Land Surveyors, LLC has made no investigation or independent search for easements of record, encumbrances, restrictive covenants, ownership title evidence, or any other facts that an accurate and current title search may disclose.

**LEGEND**

- DENOTES 1/2 INCH x 14 INCH IRON PIPE SET AND MARKED WITH RLS 42380 CAP.
- DENOTES FOUND SURVEY MONUMENT
- ⊙ DENOTES PK NAIL WITH METAL DISK SET AND MARKED WITH RLS 42380 CAP.

RIGHT OF WAY  
 EXISTING ROAD      - - - - -  
 CL 64TH ST SW      - - - - -

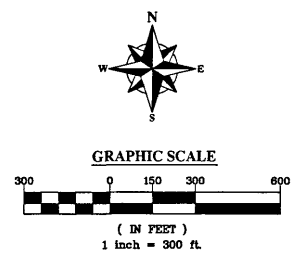
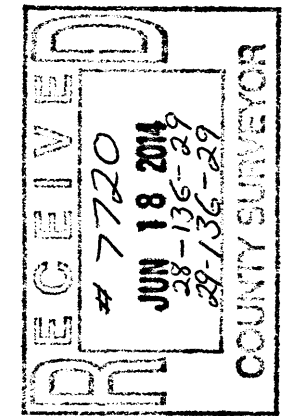

I hereby certify that this survey, plan or report was prepared by me or under my direct supervision and that I am a duly licensed land surveyor under the laws of the state of Minnesota.  
 Dated this 4th day of November, 2013  
 By: *David L. Serrano*  
 David L. Serrano, Minnesota License No. 42360



**BOUNDARY SURVEY**  
 PARTS OF SECTIONS 28 & 29,  
 TOWNSHIP 136 NORTH, RANGE 29  
 WEST, CASS COUNTY, MINNESOTA.

CLIENT:  
**POTLATCH CORP.**

DRAWN BY: JDL	CHECKED BY: JES
APPROVED BY: JES	JOB NUMBER: 13-002
DATE: 11/4/2013	REVISION DESCRIPTION: